AURORA

'69

GEN

ALLEN COUNTY PUBLIC LIBRARY
3 1833 01769 5948

GENEALOGY
977.202
N84CO,
1961

damage noted
7 Feb 04

86-1-203

Digitized by the Internet Archive
in 2011 with funding from
E-Yearbook.com

http://www.archive.org/details/aurora1961nort

1961 AURORA
Presents

"The Living Pieces"

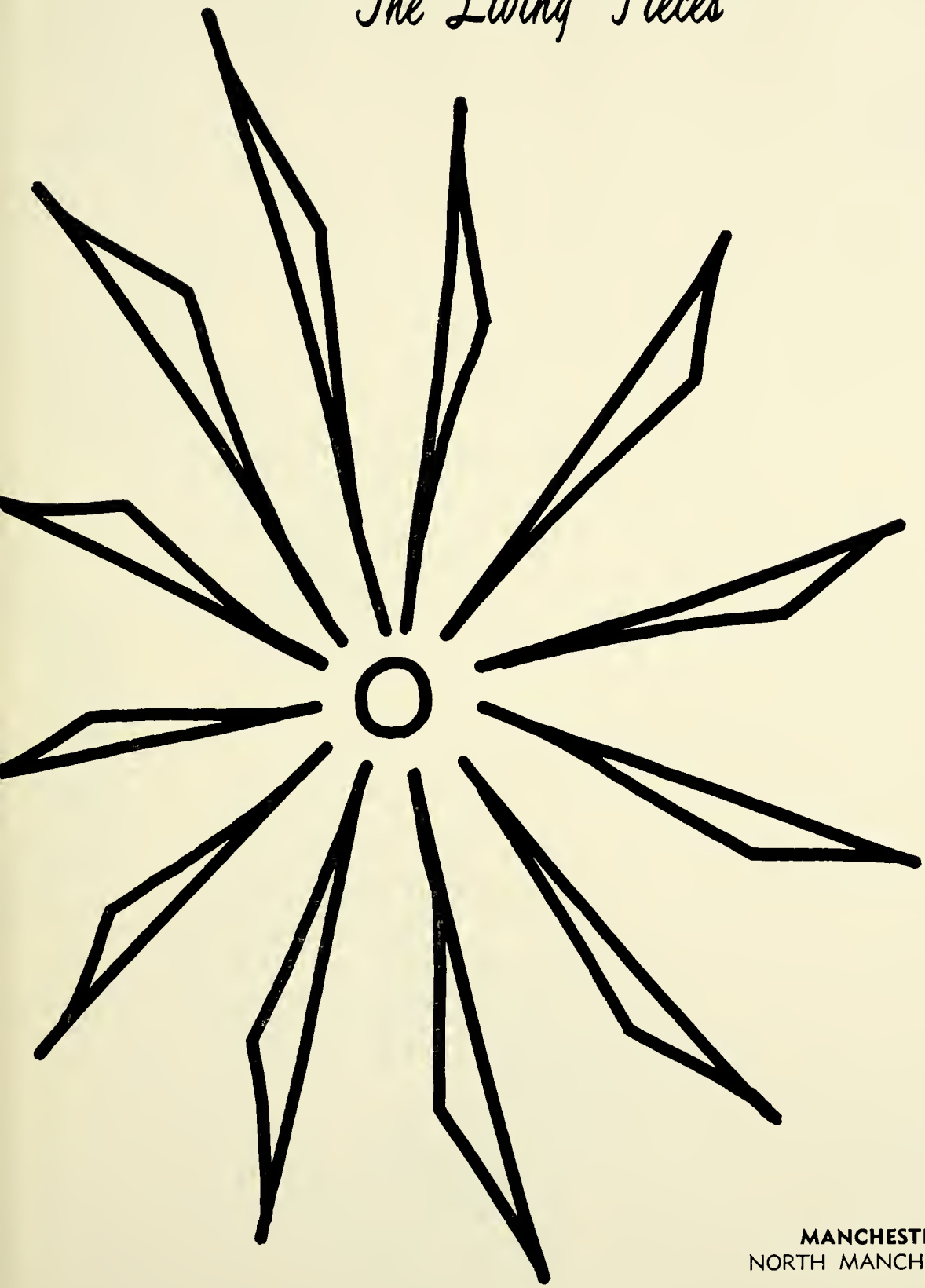

MANCHESTER COLLEGE
NORTH MANCHESTER, INDIANA

Connie Stravropulos, **Editor**
Lawrence Rupley, **Business Manager**

TABLE OF

Professors
pp., 5 - 19

Exercises
(Athletics)
pp., 62 - 81

Each Other
pp., 108 - 158

Individual Organizations
pp., 20 - 61

College Attractions
pp., 82 - 107

Services In Direction
pp., 159 - 176

CONTENTS

"Good 'Morrow

Manchesterites"

"As I Live, I Wish

To Please
To Promote
To Popularize
To Penetrate

To Perfect

To
Perpetuate

To Persuade

To
Philosophize

For I Am The

rofessors

TO PERPETUATE AN INSTITUTION

A. BLAIR HELMAN

B.A., McPherson "magno cum laude"
M.A., University of Kansos
D.D., McPherson (Honorory)

Work. Think. Decide.
Keep going.
Raise the money. Raise the students.
Keep going.
Meet with the faculty. Don't forget the conference time.
Keep going.
Keep up with the students' pranks. Keep up with the students' best.
Kept going, kept going, keep going.
He has; he does.

PRESIDENT OF THE COLLEGE

BLESSED IS THE HOME

President Helman, Harriet Ann, Mrs. Patricia Helman, and Patricia Dawn.

WITH EACH DAY COMES WORK

President Helman and Secretary, Wanda Miller.

DEAN OF WOMEN

GERTRUDE E. WIEBE

B.A., Wheaton College
M.R.E., Biblical Seminary
M.A., Columbia University
Ph.D., Columbia University

Dean of Women; Associate Professor of Psychology

DEAN OF THE COLLEGE

EARL S. GARVER

B.A., Manchester College
Ph.D., Yale University

Dean of the College; Head of the Department of Economics; Professor of Economics

RUSSELL V. BOLLINGER

B.A., Manchester College
M.A. and Ph.D., University of Wisconsin

Dean of Students; Professor of Psychology and Education

DEAN OF STUDENTS

TO PLEASE

DAVID B. YEATTER

B.S.L., Bethany Biblical Seminary

Treasurer of the College; Business Manager of the College

PAUL S. BOWMAN

B.S., Manchester College
B.D., Bethany Biblical Seminary

Director of Admissions

ROBERT NELSON

B.A., LaVerne College
M.A., University of South Dakota

Director of Publicity; Instructor of Sociology

MAXINE R. DOMER

B.S., Manchester College
M.A.T., Indiana University

Registrar; Assistant Professor of History

ADMINISTRATIVE FACULTY

RUFUS KING

B.A., Bridgewater College
M.S., Virginia Polytechnical Institute
M.A., Columbia University

Director of Development

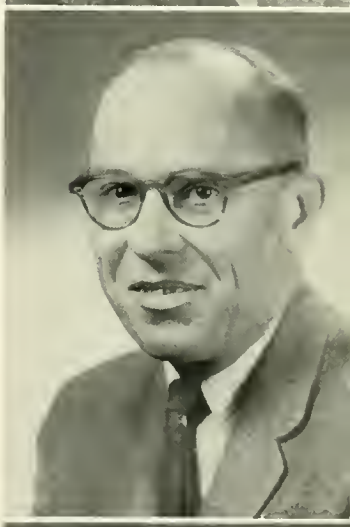

JAMES W. CHRISTIE, JR.

B.A., University of Pennsylvania
M.B.A., Harvard University

Campaign Director, Marts and Lundy, Inc., New York

OPAL L. WILSON

B.S., Manchester College

Assistant Dean of Women; Head Residence Director of East Hall; Sponsor: M.S.M.

WILBUR S. BARNHART

B.A., Manchester College
M.S., Butler University

Assistant Business Manager

SECRETARIES

Lorraine Slifer

Secretary to Dean of Students

Donna Mitchell

Secretary to Dean of the College

Ann Drudge

Secretary to Director of Admissions and P.B.X. Operator

Alma Rosor

Secretary to Treasurer

Sandy Rogers

Secretary to Publicity and Development

Terry Keller

Secretary to Campaign Director

JAMES R. C. ADAMS

A.A., B.A., George Washington University
M.F.A., Instituto Allende

Instructor of Art and Spanish; Sponsor: Click Clique

MAX I. ALLEN

B.S., Manchester College
B.F.A., Pattern, School of Art Institute at Chicago
M.F.A., Indiana University

Head of the Department of Art; Associate Professor of Art

ESTHER MAE ASHLEY

B.S., Boll State
M.A. and M.S., University of Denver

Associate Professor of Education

JOHN K. BAUMGART

B.S., Wheaton College
M.A., University of Michigan

Head of the Department of Math; Associate Professor of Math; Sponsor: K.M.E. and Senior Class ('61)

EVERETT G. BECKMAN

B.A., Bridgewater College
M.A., West Virginia University
S.T.B., Temple University School of Theology

Assistant Professor of Religion

HOWARD A. BOOK

B.A., Asbury College
M.A., University of California
Ph.D., University of Kansas

Director of Teacher Education and Placement; Chairman of the Division of Practical Arts and Letters; Head of the Department of Education; Professor of Education; Sponsor: S.E.A. and Young Democrats

ELDON R. BURKE

B.A., Manchester College
M.A. and Ph.D., University of Chicago

Acting Head of the Department of History; Professor of History

DONALD L. COLBURN

B.A., Cornell College
B.D., Drew University
Ph.D., Boston University

Head of Department of Psychology; Associate Professor of Psychology

TO POPULARIZE

IRMA A. DARE

B.A., Taylor University
M.A., Columbia University

Associate Professor of Home Economics; Sponsor: Colhecon

GARY R. DEAVEL

B.S., Manchester College
B. Mus. and M. Mus., Sherwood Music School

Instructor of Music; On Leave of Absence

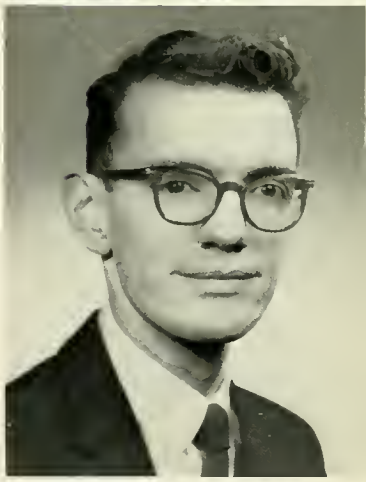

ALLEN C. DEETER

B.A., Manchester College
B.D., Bethany Biblical Seminary
M.A., Princeton University; Northwestern University; Garrett Biblical Institute; Princeton Theological Seminary

Instructor in Religion; Sponsor: Church School

MARTINA DEJONG

B.A., Hope College
B. Mus. and M. Mus, American, Conservatory of Music

Associate Professor of Piano and Theory

WILLIAM EBERLY

B.A., Manchester College
M.A., and Ph.D. Indiana University

Assistant Professor of Biology; Sponsor: B.S.C.M.

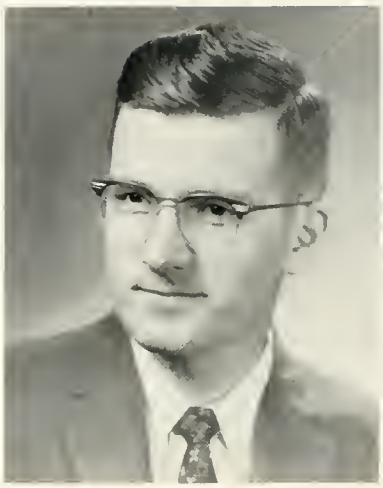

T. QUENTIN EVANS

B.A., Manchester College
B.D., Bethany Biblical Seminary
M.A., University of Cincinnati
Ph.D., Ohio State University

Assistant Professor of Sociology

DWIGHT L. FARRINGER

B.A., Manchester College
B.D., Bethany Biblical Seminary
M.A. and Ph.D., Ohio State University

Head of the Department of Physics; Assistant Professor of Physics

REINHOLD FREUDENSTEIN

Ph.D., University of Marberg and University of Lahn

Instructor of History and German

TO PENETRATE

DORIS B. GAREY

B.A., Mount Holyoke College
M.A. and Ph.D., University of Wisconsin

Professor of English

ARTHUR L. GILBERT

B.S., M.B.A., Indiana University

Assistant Professor of Business

HENRY GLADE

B.A., Elizabethtown College
M.A. and Ph.D., University of Pennsylvania

Associate Professor of German and Russian

PAUL HALLADAY

B.A., Manchester College
B.M. and M.M., American Conservatory of Music

Professor of Music

RICHARD HARSHBARGER

B.S., Manchester College
M.A., Indiana University

Instructor of Economics and Mathematics

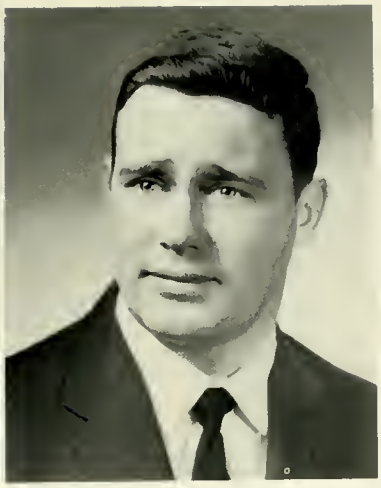

THOMAS HEERY

B.S., Manchester College

Instructor of Physical Education; Assistant Football Coach; Track Coach

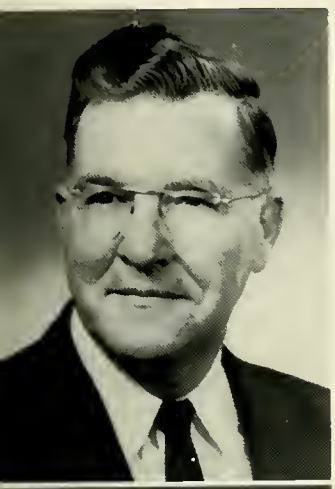

LLOYD M. HOFF

B.A., Manchester College
M.A. and Ph.D., Ohio State University

Professor of English; Head of the Department of English; Sponsor: Aurora

CARL W. HOLL

B.A., Manchester College
M.Sc. and Ph.D., Ohio State University

Professor of Chemistry; Sponsor: Al Kimia

TO PERFECT

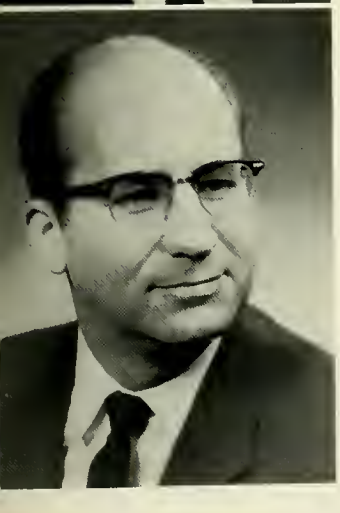

CLYDE W. HOLSINGER

B.S., Manchester College
M.M. and Ph.D., Northwestern University

Head of Department of Music; Director of Choral Organizations; Professor of Music; Sponsor: A Cappella and Chapel Choir

DORTHY W. JOHNSON

B.Ed., Illinois State Normal
M.A., University of Illinois

Assistant Professor of Business; Sponsor: Business Club

ONITA JOHNSON

B.S., Manchester College

Lecturer of Physical Education for Women

C. RAY KEIM

B.A., Manchester College
M.A. and Ph.D., University of Chicago

Professor of History; Sponsor: Young Republicans

PAUL W. KELLER

B.A., Manchester College
Ph.M., University of Wisconsin
Ph.D., Northwestern University

Chairman of the Division of Humanities; Head of the Department of Speech; Professor of Speech.

CHARLES D. KLINGLER

B.A., Manchester College
M.A.T., Indiana University

Assistant Professor of English

ARMINA KOLMER

B.S., University of Illinois

Dietitian and Instructor of Home Economics

EJNAR S. KRANTZ

M.B., Sherwood Music School
M.M., Chicago Music College
D.F.A., Chicago Music School

Assistant Professor of Music; Sponsor: Women's Glee Club during Gary Deovel's Absence

TO PROMOTE

N. N. LEASURE

B.S., M.A., and Ph.D., Columbia University

Professor of Education

ORREL E. LITTLE

B.A., Indiana University
M.A., University of Wisconsin

Associate Professor of English

NEAL R. MERRITT

B.A. and B.S., Bemidji State Teachers College
M.A., University of Minnesota

Associate Professor of History

DONALD M. MIKULA

B.A., Wittenberg College
B.D., Bethany Biblical Seminary

Instructor in Religion and Philosophy

CAROLYN MILLER

B.A., Bridgewater College
M.A., University of Virginia and Columbia University

Instructor of English

EDWARD G. MILLER

B.A., Manchester College
Ph.D., Cornell University

Instructor of Chemistry

CHARLES S. MORRIS

B.A., Manchester College
M.A. and Ph.D., Ohio State University

Professor of Physics; Sponsor: Mu Pi Sigma

LOIS MYER

B.S., Manchester College

Director of Women's Physical Education; Sponsor: Advanced and Basic Skate; W.R.A.

TO PERPETUATE

DAVID L. NEUHOUSER

B.S., Manchester College
M.S., University of Illinois and State University of Iowa

Instructor in Mathematics; Sponsor: Chi Psi

R. EMERSON NISWANDER

B.A., Bluffton College
M.S. and Ph.D., Ohio State University

Head of Department of Biology; Professor of Biology; Sponsor: Conservation Club and Sophomore Class ('63)

PHILIP A. ORPURT

B.A., Manchester College
M.S. and Ph.D., University of Wisconsin

Associate Professor of Biology

PHILIP J. PARKER

B.S., Manchester College
M.S., Indiana University

Assistant Professor of Education

FORREST E. REED

B.A., Ashland College
M.A., University of Michigan

Head of the Department of Modern Language; Professor of French and Spanish

T. WAYNE RIEMAN

B.S., Juniata College
B.D., Bethany Biblical Se inary
M.E., Penn State Univer
Ph.D., Northwestern Univ sity

Director of Religious Ac ities; Head of the Dep ment of Religion and P osophy; Professor of R gion; Sponsor: M.C.A.

DENNIS ROHRS

B.M.E., University of Nebraska
M.M., University of Nebraska

Assistant Professor of Music; Sponsor: Varsity Band

PHILIP T. ROLAND

B.S., Northwestern University
M.A., Bowling Green University

Instructor of Speech and Theatre; Sponsor: Tri Alpha

TO PHILOSOPHIZE

PAUL ROTEN

B.A., Ottawa University
M.A., University of Michigan

Assistant Professor of Speech; Sponsor: Mike Club and T.K.A.

DONALD M. ROYER

B.A., Elizabethtown College
M.A., University of North Carolina
Ph.D., University of Chicago

Head of the Department of Sociology; Professor of Sociology; Sponsor: I.R.C.

LOLA SANGER

B.A., Bridgewater College
M.B.A., University of Pennsylvania

Assistant Professor of Business; Sponsor: Business Club

WILLIAM SCHUHLE

B.A. and M.A., Washingt and Lee University
Ph.D., University of Min esota

Chairman of Division of S cial Science; Head of t Department of Political Sc ence; Associate Professor Political Science

WILLIAM P. SLOAN

.A., Asbury College
.Ed., University of Pittsurgh and University of entucky

ssistant Professor of Eduation

GENITA SPEICHER

B.M., Chicago Music School
M.M., Chicago Conservatory of Music

Assistant Professor of Organ and Piano

OPAL D. STECH

B.S., Purdue University
M.A., Columbia University

Head of Home Economics Department; Associate Professor of Home Economics; Supervisor of Food Service; Sponsor: Colhecon

VERNON H. STINEBAUGH

B.Mus., Sherwood Music School
B.A., University of Dayton
M.M., Northwestern University Ph.D.

Conductor of the Symphony Orchestra; Assistant Professor of Music; Sponsor: Civic and String Symphonies

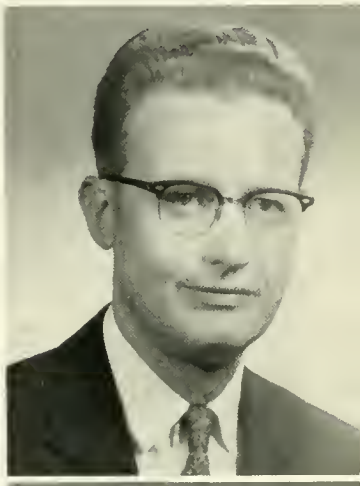

TO PERSUADE

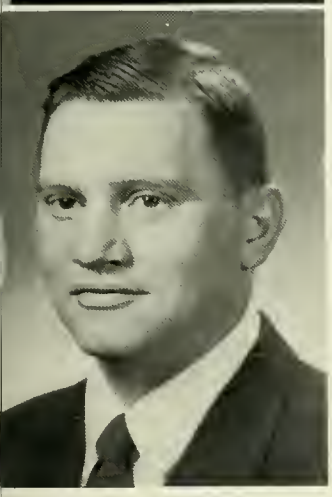

ELDRED A. WEDDLE

B.S., Manchester College

Head Football Coach; Instructor of Physical Education; Sponsor: Varsity "M" and Freshman Class ('64)

HARRY R. WEIMER

B.A., Manchester College
M.Sc. and Ph.D., Ohio State University

Chairman of the Division of Science; Head of the Department of Chemistry; Professor of Chemistry

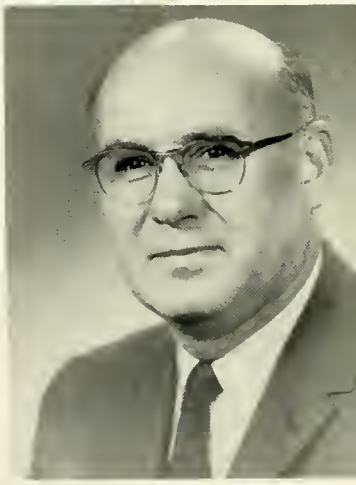

CLAUDE WOLFE

B.A., Manchester College
B.D., Bethany Biblical Seminary
M.A., Indiana University

Director of Athletics; Head Coach for Basketball and Baseball; Associate Professor of Physical Education; Sponsor: Junior Class ('62)

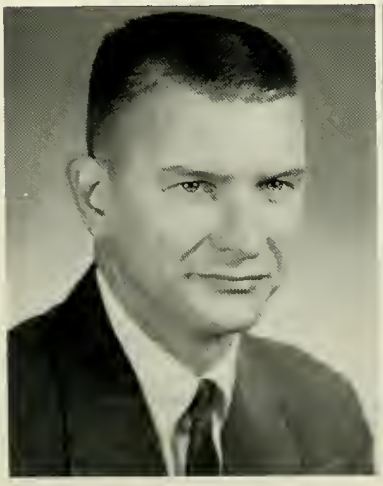

JUNE WOLFE

B.A., Manchester College

Instructor of Spanish; Sponsor: Co-Wed

Dr. Rieman, Mrs. Damer, Dean Garver, President Helman, Dr. Book, Mr. Yeatter, Dean Bollinger, Dean Wiebe.

TO PLAN

ADMINISTRATIVE COMMITTEE

1001 souls to their keeping.
Five large dorms, ten buildings
And several various houses
Comprise their realm.
Responsibilities grow heavy
But the shoulders which bear them are broad.

BOARD OF TRUSTEES

Experience is granted
The privilege of decision.
Policy comes from the
Meat of discussion
And the heart of prayer.

Orville Noffsinger, Albert Harshbarger, Evan Kinsley, H. Arthur Whisler, Mrs. A. R. Eikenberry, Robert Beery, Paul W. Kinsel, Robert Stauffer, A. Blair Helman, George Ridgely, Richard Bigler, Galen Sargent, Noble Miller, John L. Deardorff, and Ray Petersime.

TO PRACTISE

In Life I Need Leisure
So I Say

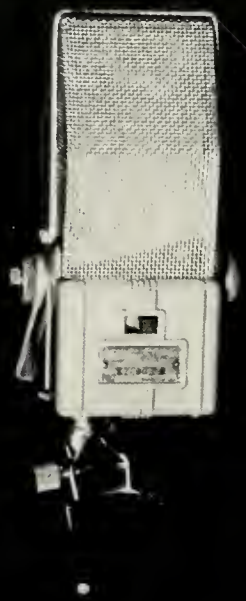

To Initiate

To Illustrate

To Innovate

To Investigate

To Include

To Impress

To Implement

To Ignite

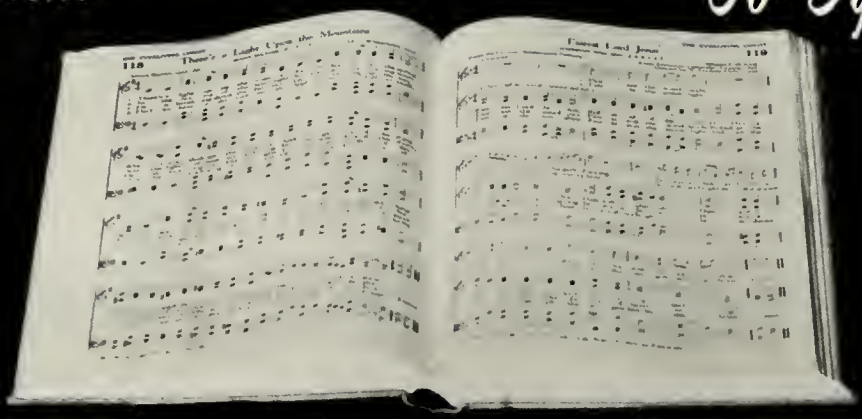

Begins With

Me

ndividual

Organizations

TO IMPLEMENT THROUGH GOVERNMENT

Community Council President, Norman P. Metzger

Individual integrity shows its promise early.
The stalwart youth
Who says, "I dare to do" —
Is the sculptor of tomorrow's era.

Row 1: John Kreps, Member at Large; Dean Strycker, Treas.; Norman Metzger, Pres.; Ellen Joseph, Sec.; Dr. Calburn, Vice-Pres. **Row 2:** Joel Vandergurg, Jim Henderson, David Yeatter, Betty Jo Row, Jan Steffen, Mary Sue Rouch, Bonnie Smith, Dean Ballinger, Miss C. Miller, Mr. Deeter. **Row 3:** Lincoln Schrack, Rufus King, Lowell Wagner, Pat Mann, Tom Pence, Bill Harshbarger, Mr. Harshbarger, Max Warner.

COMMUNITY COUNCIL

In just so much time
The weighty and meaningful
Is sifted from the trivial,
Corporate energy focalized and . . .
Action.

New College Sign — C. C. Project

TO INNOVATE

Calvin Ulrey Hall

Row 1: Darrell Delk, Marcus Workman, David Johnloz, Don Imhoff, Rex Gleim. **Row 2:** Dennis Horn, James Henderson, Phillip Sturdevant, Dean Slavens, Jerry Minton, Joel Hollingshead.

OFFICERS

President _____ David Johnloz
Vice-President _____ Don Imhoff
Sec.-Treasurer _____ Marcus Workman

MEN'S GOVERNMENT

Isoloted man in his outhority, dominion,
prowess,
Is not as strong os man in his unity.

L. D. Ikenberry Hall

Row 1: Gayle Hildreth, John Hepner, Maurice Spencer, Paul Brumbaugh, Terry Weed, Dennis Shultz. **Row 2:** Bill Harshbarger, Herbert Eveland, Ken Kindy, Jim Sousley, Paul Hurst, Dave Bowman.

OFFICERS

President _____ Paul Brumbough
Vice-President _____ Terry Weed
Secretary _____ John Hepner
Treosurer _____ Maurice Spencer

W.R.O. Council

Mrs. Onita Johnson, Susan Hunsberger, Dean Wiebe, Larele Dixon, Joyce Wart, Bannie Smith, Diane Hand, Jean Wright, Mrs. Opal Wilson.

OFFICERS

President ..... Joyce Wart
Vice-President ..... Lorele Dixon
Sec.-Treosurer ..... Bannie Smith

WOMENS' RESIDENCE ORGANIZATION

Harmony in the house
haply bespeaks a tranquility in the heart
And guarded right to it.
Muted voicing of distinct wishes are the tools
of trainers.

East Hall and Off Campus

Row 1: Off Campus: Susan Weddle, Pat Geesaman, Diane Hand, Pres.; Vicky Gnadle, Sec.-Treas.; Mary Haynes. **Row 2:** East Hall: Jeannette Mawry, Sec.-Treas.; Janet Harms, Jenny Gaadman, Carole Welch, Jean Wright, Pres.

Oakwood (Left)

Row 1: Mrs. Maude Weller, Janice Hegel, Sec.-Treas.; Susan Hunsberger, Pres.; Dianne Neff, Fire Marsh.; Miss Elizabeth Bruckhart. **Row 2:** Marietta Halderman, Ellen Yager, Beverly Layton, Angilee Miller, Carol Shaffer, Carolyn Hanawalt.

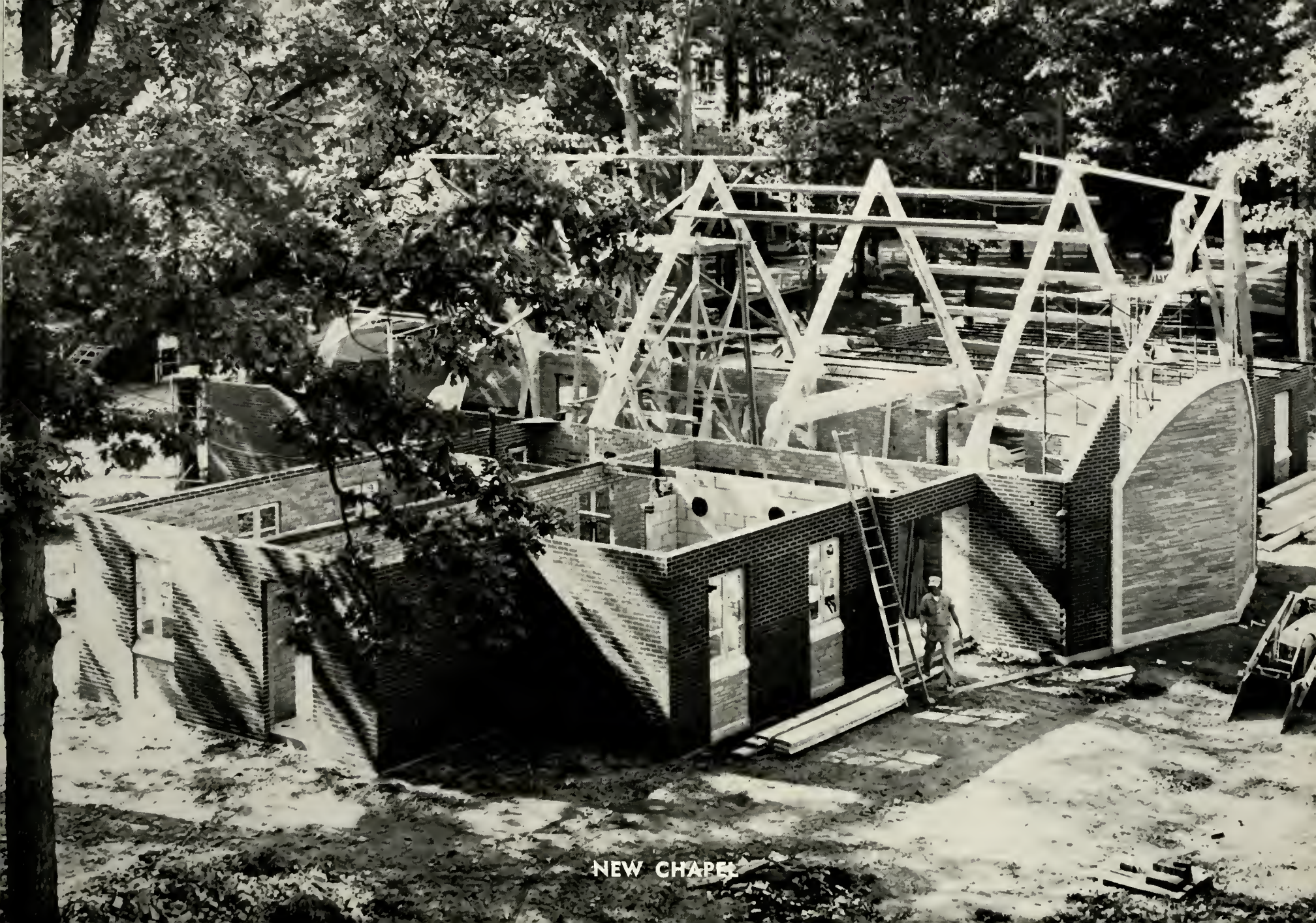

NEW CHAPEL

TO INVESTIGATE THROUGH RELIGION

MANCHESTER CHRISTIAN ASSOCIATION

Warmth and energy,
Creative giving
— and receiving
Bestirs a soul
To keep pace with intellect.

Darrell Delk, Dr. Evans, Bentley Peters, Linda Kreider, John Gingrich, Nancy J. Weimer, Dovid Royer, Rosemary Blickenstaff, Dr. Rieman, Mr. Wolfe, Beverly Layton, Lowell Wagner.

METHODIST STUDENT MOVEMENT

Row 1: Richard Shockney, Treas.; Linda Barkman, Vice-Pres.; Ken Fuller, Pres.; Carol Haggard, Sec. **Row 2:** Sue Mayer, Adelia Yenser, Duane Stidham, Francile Walters, Mrs. Wilson, Ann Lawrence, Karin Faudree, Mrs. Merkle. **Row 3:** Calvin Eichenauer, Caralyn Hanawalt, Carol Shaffer, Mary Shanahan, Bev Layton, Steve Batzka, Karen Reed, Duane Erbaugh, Ruth McClelland, Mary Sparks.

M. S. M.

Sweet strength in fellowship,
Apportionment of responsibility and care.
Identificotion . . .
Communion thru common concern.

B. S. C. M.

Implicit in interaction —
The unanimity of common creed,
Shared striving, seeking,
Enough diversity for growth.

BRETHREN STUDENT CHRISTIAN MOVEMENT

Row 1: John Kreps, Dr. Eberly, Laurale Brandenburg, Vice-Pres.; Marlen Yost, Pres.; Martha Rayer, Sec.; Leonard Staner, Treas.; Rose Marie Early. **Row 2:** Jim Sausley, Diane Hand, Dale Wenger, Melody Eikenberry.

CHURCH VOCATIONS

eated: Lou Ann Wieand - Sec., Glenn Timmons - Pres. **anding:** Mrs. Deeter, Angilee Miller, Don Crabill, indo Mikesell.

CHURCH SCHOOL

Seated: Bob Johonsen - Pres., Carole Welche - Sec., Bill Harshbarger - Treas. **Standing:** Deanna Best, Betty Ja Raw, Graydon Reinoehl, Dick Kidwell, and June Fransen.

M.C.A. STANDING COMMITTEES

The house is steady
If well founded
On the unchanging.
So be the
Standing committees
Responsible for
Steadying the group.

MID-WEEK COMMITTEE

Seated: Ivamae Sommers, Dorothy Harley. **Standing:** Reis Flora - Chairman, Larry Rodocker, Mark Hillsamer.

DEPUTATIONS

Seated: Dan Goad - Sec., Rose Marie Othmer - Chairman Eugene Stilson - Treas., Robert Nelson - Faculty Advisor. **Standing:** Cindy Cable, Janet Beller, Larry Fourman, Lorelle Stauffer, Alice Long.

TO IGNITE

Row 1: Joyce Brock, Hostess; Sue Bortan, Reporter; Sharon Frick, Social Chairman; Sandra Warkman, Treasurer; Linda Archer, Treasurer; Linda Granger, Secretary; Ellen Joseph, Connie Stavropulos, Geneva Sterne, Rose Marie Early, Sandra Tippie. **Row 2:** Sue Whybrew, Millicent Horn, Joy Miller, Nancy Corper, Carol Engle, Kathy Thomas, Dianne Neff, Georgia Masterson, Barbara Bombich, Barbara Alexander, Carol Sellers, Joe Yoder, Julie Cordier, Marlys Bowen, Marka Wolfe. **Row 3:** Jan Rutledge, Joyce Adair, Janet Stohler, Virginia Hileman, Suzanne Wise, Miriam Feemon, Shoron Neher, Marcia Denlinger, Jean Wright, Peggy Ballinger, Laroyne Stutzman, Eleonor Miller, Gail Altenburg, Kathleen Schneider, Carol Sauder, Annita Meyer, Cathie Hepner, Gloria Titler, Nadine Koogler. **Row 4:** Pat Spohr, Karen Graft, Judy Franks, Lois Opydyke, Mary Ann Gerber, Linda Truman, George Adams, Pat Virtue, Lee Knapp, Vicky Gnodle, Sandy Kreider, Janet Barnhart, Jerry Minton, Janet Harms, Janet Graham. **Row 5:** Marilyn Wills, Carolyn Brayton, Carol Stiver, David Brumbaugh, Larry Taylor, David Kreps, Kothryn Hiatt, Nancy McCombs, Susan Davis, Glenda Bodenmiller, Lynn Holsheiser, Mary Gawthrop, Judy Kreitzer.

STUDENT EDUCA

Organized for those
Who plan to teach.
Our like desires
Encourage us

THROUGH EDUCATION

Row 1: Dianne Peters, President; Linda Barkman, Vice President; Dona Mann, Membership Ch.; Delora Balsbaugh, Publicity; Borb Arnold, Hostess; Bill Yaney, Librarian; Phyllis Sheets, Lowell Shearer, Host; Glenn Young, Host. **Row 2:** Janis Palmer, Marcella Kintner, Ann Wildermuth, Keith Pierson, Ed Burkhalter, Luanne Herendeen, Jean Ann Small, Betty Hochstetler, Maxine Ebberts, Carolyn Hanowolt, Sally Bring, Carol Angeny, Ivamae Sommers. **Row 3:** Sylvia Rickert, Joyce Reynolds, Charlotte Stouffer, Carol Garver, Janice Mollenhour, Mary Shanahan, Susanne Gilmer, Susan Mayer, Janet Buckinghàm, Linda Murbach, Carol Jane Hood, Jim Gottschalk, Jerry Rhoade, Larry Poppy. **Row 4:** Arlene Pedersen, Linda Musselman, Jeannine Stutzman, Linda Lorenz, Phyllis, Danner, Dana Tritt, Janice Hegel, Donna Engle, Bonnie Boocher, Pat Bradley, Pauline Fulk, Janet Wood, Joyce Neal, Sherian Gaerte, Joyce Houser, Susan Weddle, Sandra Haworth.

ION ASSOCIATION

To seek, to know, to share
What lies ahead
In this our field.

AND CIVICS

YOUNG DEMOCRATS

Row 1: Mike Thayer, Duane Stid ham, Daug Culver, Bill Mutch, Bol Schultz, Lois Opdycke, Frank Hisey Joyce Reynalds, Joan Suhre, Jon Wet tschurack, Lowell Wagner. **Row 2** Bill Davis, Dave McCracken, Stuor Wagoner, Bob Lagan, Joe Sumpter Loren Weybright, Jim Welborn, Johı McCarthy, Lincoln Schrock, Pres.

In '61
Politicians had fun,
Young campus
Leaders unexempted.
MC Demos like Repubs
Invited guests and
Held a mock election.
They found — "Unlike the
Nation goes MC."

YOUNG REPUBLICANS

Row 1: Suzanne Wise, Patricia Coppack, Janice Harrell, Sandra Noll, Noncy Engle, Juanita Hagen. **Row 2:** Judy Baker, Carol Rodabaugh, Linda Weible, Janet Steiner, Jenny Goodman, Rosalie Saggars, Donna Engle, Sec-Treos., Judy Franks. **Row 3:** Mark Hillsamer, Jerry McIntosh, Ed Johnston, Tom Swearingen, Bill Yaney. **Row 4:** Ed Snyder, Richard E. Miller, Rainer Fessele, Gail Rothermel, Charles Quinn, Dave Verbeck. **Row 5:** John Haupert, Fred Paulus, Charles Tewich, Fred Weaver, George Adams, Glenn Phillips. **Row 6:** Ed Burkhalter, Galen Heckman, Dr. C. Ray Keim, Allen Shackney, Tom Fourman, Duane Steiner. **Row 7:** Howard Teeter, Rex Gleim, Pres., Jim Felix, Dan Moots, Vice-Pres., Narmon Metzger.

AND TO INITIATE

IRC

Row 1: Janis Palmer, Publicity Ch.; Dareen Shorma, Sec.-Treas.; Dione Hand, Pres.; David Sutton, Vice-Pres.; Norma Place, Publicity Ch. **Row 2:** Dr. Don Rayer, Martha Kretsch, Linda Weible, Peggy Faw, Joyce Reynolds, Juanita Hagen, Caral Rodabaugh, Ruth Gilmore, Judy Lewis. **Row 3:** Ed. Johnston, Noncy Welbarn, Hans Rainer Fessele. **Row 4:** Mike Thayer, Norm Metzger, Art Gish, Lynn Getz, Gary Porter, Gail Rothermel, Reis Flora, Bill Faw, Alex Sharma.

INTERNATIONAL RELATIONS CLUB

Minds mutually extended,
Their boundaries encompassing the world,
Diplomat, revolutionist, urchin, and a nation's mass
Are put under their lens.

OUR INSPIRATIONS

FAR & **NEAR**

A similar bond between a "Two"
Extends to draw together those of like situation —
The same struggles, the same joys, hopes and dashed hopes
Preclude a commonality that births fellowship.

Co-Wed

Row 1: Mrs. June Wolfe, Martha Mendenhall, Barbora Aurand, Shirley Pryer, Danna Mitchell, Vanis Phillips. **Row 2:** Mary Miller, Helen Hostetler, Sandy Ragers, Nancy Endress, Lynn Peters, Sandy Clem, Mattie Eastan. **Row 3:** Dorene Radocker, Judy Shultz, Diane Carter, Hazel Alger, Norma Gunnersan, Linda Parker, Karen Roberts, Judy Pierce. **Row 4:** Audrey Firebaugh, Judy McGriff, Peg Airgood, Janice Shumaker, Terri Keller, Gloria Reck, Beverly Berkebile. **Row 5:** Rasemary Rouch, LuAnn Hutton, Sara Cain, Jennie Delk, Judy Smith, Maryann Neuhauser, Helen Hartzler, Pat Hubbard, Kathy Thomas. **Row 6:** Caroline Dixon, Evelyn Bickel, Harolaine Kistler, June Fishback, Maralyn Heckman, Priscilla Lyman.

PROVIDE FOR DOMESTIC WELL-BEING

COLHECON

Tomorrow's cradle-rocker and the teachers of cradle-rockers,
Preparing not for fudge and fancy
But for **home**-creation
And family joy.

Row 1: Linda Mikesell, Sharon Frick, Vice-Pres.; Beverly Wysang, Sec.; Rosemary Rouch, Treas.; Barb Cardier, Pres.; Eleanor Iske, Judy Yates, Lorna Johnson. **Row 2:** Carole Welch, Cindy Cable, Janet Stohler, Virginia Hileman, Dana Tritt, Dianne Peters, Sandy Thomas, Mary Johansen, Randa Stiving. **Row 3:** Sylvia Rickert, Judy Kimmel, Martha Swinger, Lou Ann Wyman, Pam Archbold, Barbara Alexander, Nancy McCambs, Nadine Kaogler, Vyala Conrad, Judy McGriff, Lu Ann Long. **Row 4:** Glenda Badenmiller, Judy Reidenbaugh, Barbara Gallup, Rita Lung, Phyllis Danner, Janet Graham, Ruth Ann Cobbs, Sylvia Rieman, Carol Sue Krieger, Joyce Stout, Janet Kay Riffell, Marietta Holderman, Mary Gawthrop. **Row 5:** Susan Davis, Cathie Hepner, Vanda Frantz, Jan Schrock, Carol Staut, Nancy Cormany, Bettilu Boydelatour, Kathy Weaver, Janice Harrell, Janet Schermerhorn, Miss Opal D. Stech, Miss Irma Dare. **Row 6:** Judy Fisher, Rosanne Ray, Twila Arnold, Jean Warstler.

That such great land can yield its optimum of wealth
And maintain the occupants who treasure its harvest of
Forest, crop, mineral and pure water —
Some give their time and effort, their psychic focus,
And act as conscience for the nation.

CONSERVATION CLUB

Row 1: Dr. R. E. Niswander, Gary R. Miller, Sec.; John Rouch, Pres.; Jerry Brand, Paul Racop. **Row 2:** Paul O. Parks, Bill Gahl, Vice-Pres.; Rodney Mills, Edgar Petry, Richard Miller, Bill Clouse.

AND TRUTHFUL MANAGEMENT

Tomorrow's administrators —
Still-collared? Compunctual? Compulsive?
What a stereotype of individuals
Who are also capricious, casual and occasionally even corny.

BUSINESS CLUB

Row 1: Kermit Mishler, Robert Schweisberger, Larry Leffel, Kathryn Hiott, Alice Miller, Nancy Lyons, Tam Leavell, Duane Gerber. **Row 2:** Bryan Carter, Pres.; Bob Floyd, Jim Hartman, Betty Hochstetler, Delores Wingard, Delora Bolsbaugh, Millicent Horn, Wendell Capes, Harold Chapman. **Row 3:** Larry Blocher, Kay Cole, Judy Hager, Janice Hegel, Jayce Brock, Lee Knapp, David White. **Row 4:** Jerry D. Minton, Ron Lindower, Dana Tritt, Sec.; Judy Gattman, Vicky Gnadle, Mary Haynes, Jeannine Vance, Ellen Yager. **Row 5:** John Hallinger, Duane Steiner, Wayne Stickel, Treas.; Linda Brawn, Patricia Kelver, Joan Hecker, Dianne Reidenbach, Marvene Goppert, Gwen Benner, Wayne Kreiger, Charles Chaffee. **Row 6:** Miss Dorothy Johnson, Miss Lola Sanger. **Row 7:** Galen Heckman, Garry Childers, Keith Pierson, Richard Hollinger, Lamar Pippenger, Bob Logan, Ralph Olsan, Pat Mann, Jim Blythe, Harry Sammer. **Row 8:** Tom Clouse, Terry Clark, Lawrence Rupley.

Make-Up

Properties

Scenery

Lights

Costumes

TO ILLUSTRATE BY ILLUSION

Make-Up

Jo Irick, Jo Ella Masterson, Ron Weaver, June Loxley.

Properties

Barri Markey, Jean Wright, Rex Gleim, Bill Yaney.

TRI ALPHA

Row 1: Larry Yoder, LaVina Johnson, Judi Jordon, Phil Joseph, Barri Markey, Maurine Smith, Jae Yader, Ellen Joseph, Bob Price, Jo Irick, Jo Ella Masterson, Irene Miller, Alice Long, Judy Hager, Judy Erbaugh, Sandy Haworth, Jean Wright, Charles Mabry. **Row 2:** Bill Yaney, Bill Gurtner, Tom Hontz, Ed Johnston, Don Curie, Larry Stout, John Hiller, Ron Weaver, Steve Batzka, Rex Gleim, Jim Tomlonson, Joe Kitchel, Brian Shorb, Fred Randall, Jo Whitehead, Dorothy Harley, Joan Rupe, Loren Weybright.

Lights

John Hiller, Larry Stout, Loren Weybright, Dorothy Harley.

Costumes

Joan Rupe, Mary Houston, Ellen Joseph.

The roaring anger tunes in the audience
No more than the well-timed gesture.
A well of feeling — plumbed and exposed
And appreciated.
Age and youth, kindness and cruelty, truth and nothing
Are labeled with characters' names
And given personality.

ALPHA PSI OMEGA

Row 1: Mr. Roland, Jo Ella Masterson, Maureen Smith, Ron Weaver. **Row 2:** Dr. Keller, Tom Hontz, Ellen Joseph, Jo Irick, Miriam Feeman, Jean Neff, Miss Little, Phil Sturdevant. **Row 3:** Mr. Adams, Loren Weybright, Bob Price, Jim Tomlonson, Mr. Roten, Mr. Harshborger, Steve Batzka.

ALPHA PSI OMEGA OFFICERS

President ..... Jo Ella Masterson
Vice-President ..... Ron Weaver
Sec.-Treasurer ..... Maurine Smith

OR VERBALLY

MANCHESTER FORENSIC UNION

Row 1: Connie Stavropulos, Sec.; Lorry Weise, Pres.; Phyllis Sheets, Historian; Don Frame, Treas. **Row 2:** Bob Johansen, Larry DePew, Ann Hess, Art Gish, Verne Leininger, Mr. Paul Roten.

How to know a thought but by its nouns?
How to know a man but by his verbs
and the links in his chains of thought?
Power and understanding,
Defining and sharing
In increased eloquence of words.

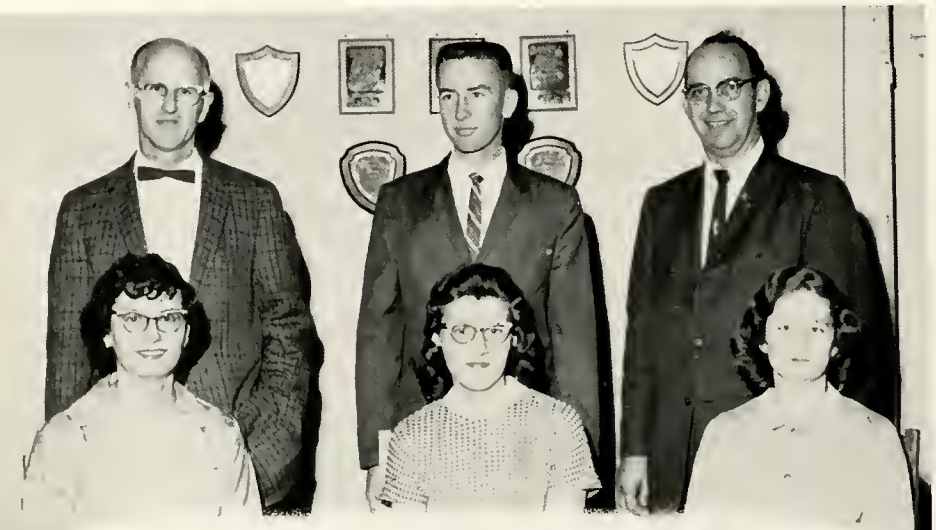

TAU KAPPA ALPHA

Row 1: Cannie Stavropulos, Phyllis Sheets, Lois Kieffober. **Row 2:** Dr. Paul Keller, Bob Johansen, Mr. Paul Roten.

T.K.A. Officers

Mid-W. Regional Pres. ___ Connie Stavropulo
President _____ Phyllis Shee
Vice-President _____ Bob Johanse
Sec.-Treasurer _____ Lois Kieffabe

WMIB

Row 1: John Hepner, Chief Engineer; Bonnie Smith, Record Librarian. **Row 2:** Verne Leininger, Station Manager; Paul Hutson, Bus. Manager; Sharon Studebaker, Traffic Manager. **Row 3:** Rod Strycker, Program Director; Mr. Paul Roten.

The air conveys seed on feather-chutes,
Wisps of autumn haze,
Winged sprites,
And with added tensile strength
Sounds of music.

MIKE CLUB

Row 1: Doris Cauble, Sec.; Bonnie Smith, Sharon Studebaker, Treas.; Mr. Paul Roten. **Row 2:** Alan Long, Paul Hutson, Verne Leininger, Ed Johnston, Rod Strycker. **Row 3:** Robert Cripe, Vice-Pres.; Lynn Orser, Pres.; Dave Kuckuck, Larry Weise, Joel A. Vanderburg.

BY SCIENCE

AL KIMIA

Row 1: Don Imhoff, Pres.; James McGriff, Vice-Pres.; Joe Miller, Sec.-Treas.; Dr. Hall, Mr. Miller. **Row 2:** Kent Shafer, Merlyn Kettering, Tatiana Bertulsons, Marilyn Pontti, Ellis Hissong. **Row 3:** Byron Barnes, Bill Duell, Stan Robertson, Rex Hornish, Don Grame, Fred Weaver, Don Pittenger. **Row 4:** Dick Bennett, Jerry Sloan, Calvin Eichenauer, Alvin Smith, James Ungurait, John Knarr. **Row 5:** Bill Kitson, John McCormick, Dave Hoover, Larry DePew, Bob Kitson, Tom Burtch, Bernard L. Fites. **Row 6:** Dean Strycker, Douglas Firebaugh, Roger Nellans, Tom Swearingen, Don Surbey, Bob Simmons, Vernon Miller, G. Gayle Hildreth. **Row 7:** John Burkholder, Tom Pence, Marvin A. Mast, Dennis Shultz, James Henderson, Duane Garver, Jerry Aschleman, Dave Verbeck. **Row 8:** Graydon Reinoehl, Chuck Crouse, David Armbruster, Mike Lambden, Charles Tewich, Dale Wenger, Bud Leach, Alan Updike.

Physics, chemistry,
Figures, formulas,
Weights, odors,
Fun in study.
Those above
Enjoy the
Sciences.

MU PI SIGMA

Row 1: Jim Sousley, Jim Bupp, Dave Ober, Vice-Pres.; Lois Kieffaber, Sec.-Treas.; Roger Dilling, Pres.; David Kinsey, Dr. Farringer. **Row 2:** Dr. Morris, Wayne Clark, Dave Hoke, Jerry Stutzman, Edward Chase, Stephen Holthouse, Roger Werking. **Row 3:** Wayne Cumberlond, Earl McKinley, Larry Fawcett, Ronald Brandenburg, John Hepner, Howard Pletcher, Robert Messer.

CHI PSI

Row 1: Dr. Baumgart, Kathy Schneider, Treas.; John Knarr, Vice-Pres.; Vernon Miller, Pres.; Ann Yeatter, Sec.; Laurale Brandenburg, Pro. Chr.; Mr. Neuhouser. **Row 2:** Larry Greer, Karen Rodehaver, Janet Wood, Joyce Neal, Pauline Fulk, Sharon Studebaker, Esther Wintrow, Dona Mann. **Row 3:** Gory Zimmerman, Barry Ritzler, Dick Bennett, Dave Ober, David Doudt, Roger Werking, Rex Hornish, Jim Sousley. **Row 4:** Dave Hoke, Ron Kuhn, Roger Nellans, Wayne Cumberland, Larry Fawcett, Edison Snyder, Bill Miller, Bill Clouse, Rick Miller, Stanley Robbins. **Row 5:** Bernord Hoffman, Rolland Smith, Jerry McKimmy, George Adams, Gordon Burgard, Tom Cline, Chuck Crouse.

Tho' often cursed,
Tho' given to liars,
That figures' science
Is loved by some
Attest these scholars.

AND MATH

KAPPA MU EPSILON

Row 1: Mr. Miller, Morvin Bittinger, Treas.; Robert Messer, Pres.; Dona Mann, Sec.; Stan Robbins, Vice-Pres.; Mr. Dotterer, Mr. Harshbarger. **Row 2:** Mr. Neuhouser, Jim Sousley, Sharon Neher, Sharon Craft, Lois Kieffaber, David Heckert, Philip Clingenpeel, Marlen Yost, Mr. Baumgart. **Row 3:** Dave Hoke, Roger Dilling, Nelson Zinsmeister, Jerry Peters, Marcus Workman, Don Surbey, Stephen Holthouse, Joe Miller. **Row 4:** Carol Stanley, Reis Flora, Lawrence Wise, David Kinsey, Dave Ober, Dale Wenger, Don Imhoff.

AND ALSO JOURNALISM

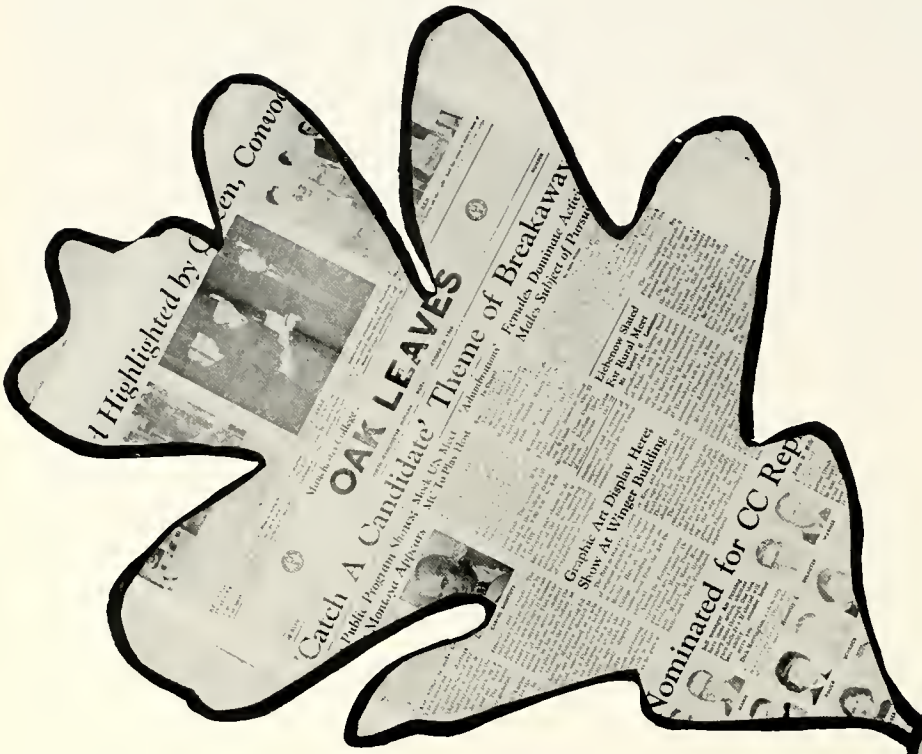

OAK LEAVES

With tender care,
With occasional threat,
Tho' never forced,
Yon editors
Encouraged the staff
To meet their deadlines.

Business Manager, John Hollinger

Staff

Row 1: Bonnie Smith, Leneta Harald, Sherry Fisher, Lorelle Stauffer, Eleanar Miller. **Row 2:** Bill Yaney, Duane Erbaugh, Marvin Bittinger, Peggy Faw.

Staff

Row 1: Ivamae Sammers, Dorothy Harley, Judy Schutz. **Row 2:** John Hiller, Ken Turner, Gene Aurand, Gary Porter, John Haupert.

Editor, Jim Hollis

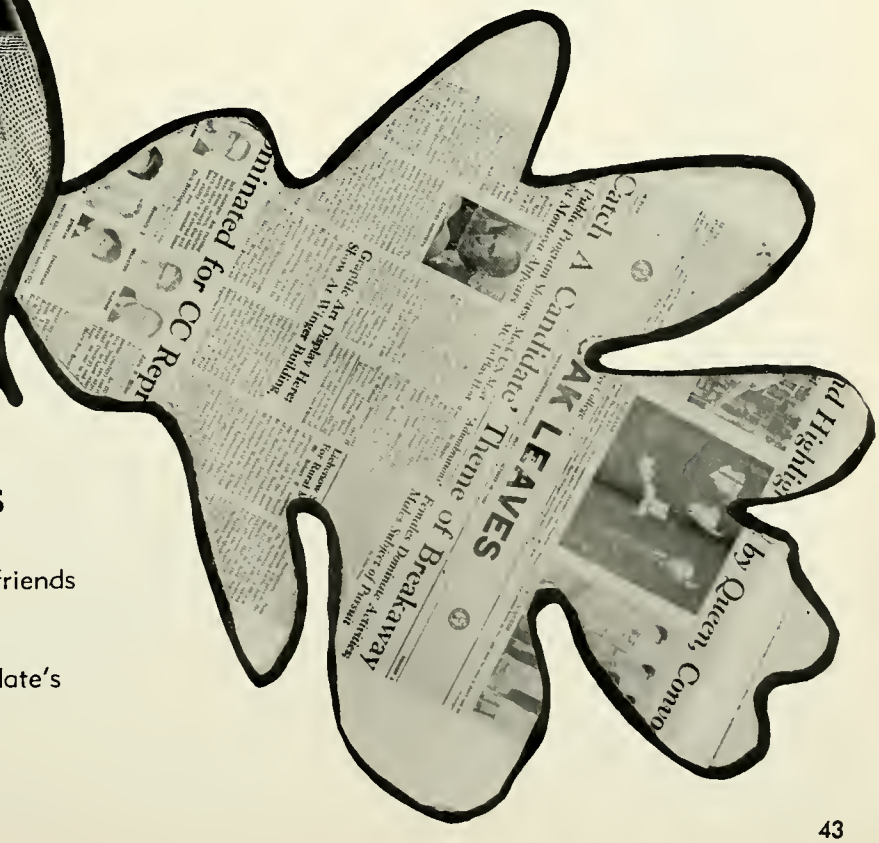

OAK LEAVES

Junior journalists
Seeking Kipling's friends
Looked here, there
And in a
Presidential candidate's
Car cavalcade.

Business Monoger, Lawrence Rupley

AURORA
1961

Sports Editor, Dave Hake

Copy Writer, Martie Kretsch
Copy Writer, Gene Aurand

Photography Editor, Phyllis Sheets

Falling leaves and filling leaves
With pictures, words,
Memories encased, enshrined
On Aurora leaves.

Copy Editor, Carol Skillen
Student Editor, Marilyn Patan

Editor, Connie Stovropulos

Budding blooms and full-blown book
Product of creativity,
Consternation of meeting deadlines,
And matched industry.

Faculty Editor, Ellis Hissong

Photogropher, Jerry Weover
Photagrapher, Don Moots
Photographer, Bob Schweisberger

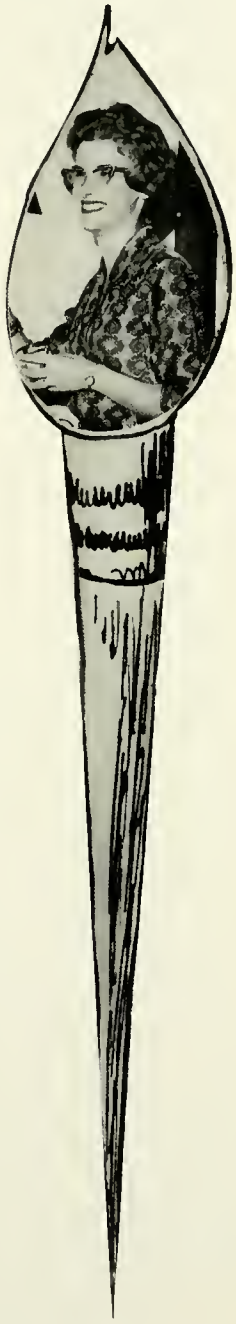

Art Editor, Miriom Feemon

Secretary, Sondro Lowe
Secretary, Lindo Brown

TOGETHER WITH PHOTOGRAPHY

CLICK CLIQUE

A moment caught,
A movement captured.
Skill and inquisitiveness
Create enduring memory on film.
Soft, still . . .
Click!

Row 1: Merlin Shriner, Robert Bower, John Gwinn, Sec.-Treas.; John Hepner, Pres.; Richard Young, Vice-Pres.; Ralph Olson, David Kreps, Paul Parks, Howard Pletcher.

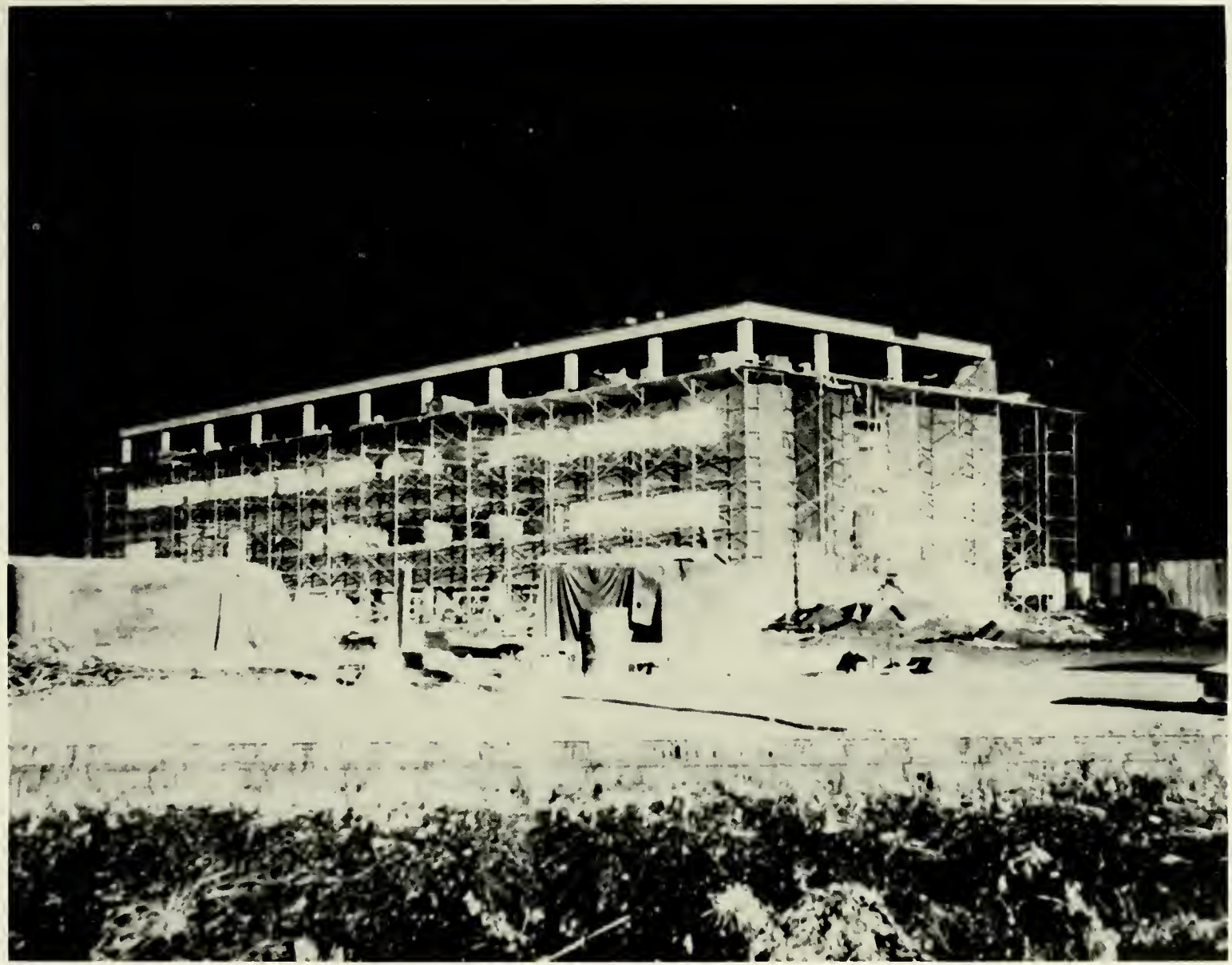

Click Clique Photo Contest Winner — Howard Pletcher

TO INCLUDE

VARSITY M CLUB

Big men, these —
Of heart, physique, and character,
Whose leadership denies
The nonrational stereotype.

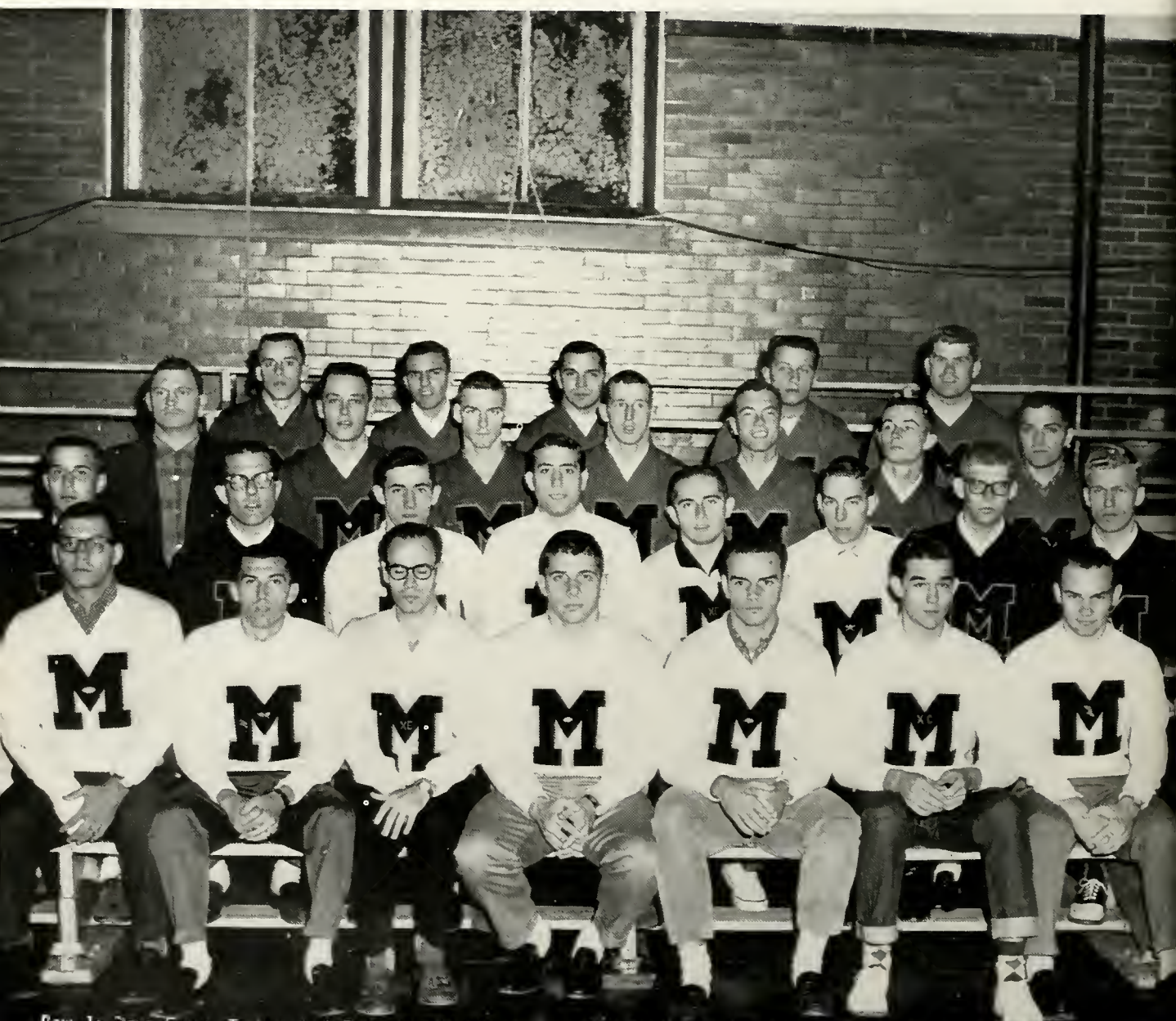

Row 1: Dave Geyer, Treas.; Paul Fultz, Harold Chapman, Jim Livingston, Roger Murray, Maurice Spencer, Lenny Wion. **Row 2:** Larry Smucker, Bob McKinney, Bill Whitcomb, Ken Iles, Dave Hoke, Joe Peoples, Bill Murray, Allen Shockey. **Row 3:** Mr. Furr Weddle, Armon Stover, Ronald Smith, Jerry Bowers, Ronald Myers, Dean Fast, Daryl Hartzler, Fres [illegible] **Row 4:** Ron Hoffer, Clete Fair, Spec Sanders, Al Kickard, Jack [illegible] Sec.

Row 1: Shirley Wenger, Brenda Sommer, Carol Skillen, Dena Mann, Susan Hunsberger, Sec.; Janette Weeks, Ellen Yager, Alice Miller, Mary Ann Whitehead. **Row 2:** Joyce Merrell, Audrey Lindley, Carole Hartle, Jeanette Wince, Joyce Stout, Ruth McClelland, Linda Brown, Carolyn Hanawalt, Shirley Hood, Judith Driver, Carol Angeny, Judy Kreinzer, Mary Haynes. **Row 3:** Mary Weisman, Pres.; Carole Burnett, Cathy Seymours, Jo Lynn Reinoehl, Diane Hepler, Mary Houser, Deanna Small, Esther Wintrow, Patricia Shoemaker, Jo Ann Tunes, Bev Wysong. **Row 4:** Dianne Neff, Treas.; Susanne Gilmer, Miss Lois Myer, Janet Harms, Peggy Bollinger, Rosemary Bornhart, Karen Rodehaver, Janet Graham, Vice-Pres.; Pat Spohr, Ruth Anne Storer, Linda Musselman, Charlotte Stouffer.

WOMEN'S RECREATION ASSOCIATION

Fatal feminine fraility
Thrown to the winds
Gratefully
Yet never really lost.

IN RECREATION

AND RHYTHM AND

OCTO ROLO

Roun' and roun' and roun' —
The thrill of learning new tricks,
The thrill of movement and sound,
The thrill for some of just staying upright.

Row 1: Beverly Layton, Amy Pease, Sec.-Treas.; Esther Wintrow, Patricia Shoemaker, Phyllis Danner, Pam Archbold, Betty Eash. **Row 2:** Barbara King, Jeannine Vance, Deanna Small, Connie Ice, Beverly Wysong, Sandra Lowe, Carol Shaffer, Joy Puterbaugh, Barbara Bambich, Miss Myer, Joyce Lehman. **Row 3:** Jack Taylor, Eugene Lange, Robert Bower, Harold Chapman, Richard Young, James Noffsinger, Keith Workman, Kent Hennon, Lee Markley, Vice-Pres.; Susan Davis. **Row 4:** Marvin Galbreath, Eugene Snyder, Jim Clem, Don Walters, Jerry McKimmy, Edgar Petry, Herb Eveland, Bob Schweisberger, Lynn Orser, Pres.; Dave Verbeck.

MAINLY IN BOOKS

THURMYLE GOSNELL
Librarian
B.S. Manchester College
M.S. in Library Science (Western Reserve)

RUTH COBLENTZ
Head Librarian
B.A. Manchester College
B.S. in Library Science (University of Illinois)

MAYSIE PIERCE
Reference Librarian
B.A. Northwestern University
M.A. Columbia University
B.A. in Library Science (University of Illinois)

TO AID ONE SEEKING TO FIND

LIBRARY STAFF

Row 1: Larry Leffel, Diana Seymoure, Janet Stahler, Janice Hegel, Sec.-Treas.; Diane Hand, Lois Kieffaber, Martha Kretsch, Angilee Miller. **Row 2:** Alice Long, Donna Engle, Rosalie Replogle, Linda Rehfedt, Joan Koch, Jean Wright, Glenn Young, Pres.; David Brumbaugh, Phyllis Sheets.

TO IMPRESS WITH

Brass Sextet

Dave Delauter, Pat Geesaman, Graydon Reinoehl, Barry Ritzler, Paul Conrad.

ENSEMBLES

Put your hearts in a song —
And then offer it to the community,
The product of practice,
The conception of praise.

String Quartet

Jeanne McKinney, Shirley Kehr, Beverly Shull, Barbara Rhoades, Prof. Vernon Stinebaugh.

Woodwind Quintet

Nancy Royer, Alan Long, Graydon Reinoehl, Phil Compton, Reis Flora.

ENSEMBLES

STRING SYMPHONY

A box and some strings — and a master
Who calls forth in precise demand
The potential of the lyre's great grand-child.

"I hear music!"

Row 1: Dee Ann Weibly, Vice-Pres.; Shirley Kehr, Beverly Shull, Ruthanne Knechel, Frances Early, Bonita Gibble, Pres.; Jeanne McKinney, Sec.-Treas. **Row 2:** Madonna Persons, Dorothy Baer, Margaret Ann Ross, Prof. Vernon Stinebaugh, Jay Warner, Glenda Badenmiller, Vivian Singleton.

AND SYMPHONIES

CIVIC

Vernon H. Stinebough,
Conductor
Kenneth Growcock,
Guest Pianist

CIVIC SYMPHONY

Staccato, fortissimo,
pianissimo —
Like the tones of life
itself,
Heard, felt, experienced
for
The subtle shading of
each moment.

SYMPHONY

1st Violin: Madonna Persans, Gerald Sweet, Dee Ann Weibly, Donna Stewart, Sandra McKinney, Beverly Shull, Marilyn Janes, Rosemary Manifold, Betty Pease.
2nd Violin: Shirley Kehr, Diane McKinney, Louis Durflinger, Dorothy Baer, Rosemary Bolinger, Miriam McCleary, Lynn Cable, Karen King, Uldis Stulpins, Geraldine Antrim, Irene Sites, Joe Warner.
Violo: Lloyd Hoff, John Cooley, Donald Godlevski, Frances Early, Sec.-Treas., Elaine Shilts, Wayne McKinney.
Cello: Jeanne McKinney, Bonita Gibble, Priscilla Lyman, Vivian Singleton, Mack Whitmore, James Mentzer.
Boss: Vernon Rector, Jerry Lackey, Walter Kerfoot, William Hawthorne.
Flute: Nancy Royer, Donna Scott, Vice-Pres.; Lou Ann Wieand.
Oboe: Reis Flora, Pres.; Rosemary Blickenstaff, Susan Yeatter.
Clorinet: Alan Long, Nancy Studebaker.
Boss Clorinet: Donald Shilts.
Alto Soxophone: Linda Lorenz.
Tenor Soxophone: Janet Baker.
Bossoon: Theodore Atsalis, Carol Miller.
Horn: Edward Pease, Noreen Keenen, Dennis Rohrs, Sue Whitmore.
Trumpet: David Delauter, Rex Hornish.
Trombone: Truman Reinoehl, Susan Hunsberger, Joel Haney.
Tubo: Barry Ritzler.
Tymponi: Kent Hennon.
Percussion: George Merkle, Don Cripe, Janet Baker.
Piono (Harp): Theresa Hemphill.

Row 1: Alan Long, Nancy Studebaker, Sec.-Treas.; Reis Flora, Rosemary Blickenstoff. **Row 2:** Phil Compton, Gail Altenburg, Joan Koch, Lois Griffiths. **Row 3:** Susan Feller, Mary Houser, Connie Weitzel, Carol Flory. **Row 4:** Dee Ann Weibly, Judy Sotzing, Diane Hepler, Graydon Reinoehl. **Row 5:** Delora Mishler, Paul Conrad, Barry Ritzler. **Standing:** Kent Hennon, Mr. Dennis Rohrs, Jay Warner.

CONCERT AND MARCHING BANDS

Passive listener!
Wake to the count that combs the air like the
Fifty strokes of a hairbrush at night,
Hear the rise and fall of melody like the
Hush and hum of the summer evening's insects.
It began with you and it comes back to you.

AND TO IMPRESS

Row 1: Donna Scott, Vice-Pres.; Marlys Bowen, Harriet Wenger, Ann Whitmore. **Row 2:** Margaret Ross, Mary Tolle, Don Shilts, Carole Pence. **Row 3:** Rex Hornish, Stan Robertson, Vernon Miller, Mike Fisher. **Row 4:** Dave Delauter, Pat Geesaman, Rod Strycker, Allen Metzler. **Row 5:** Ron Nicodemus, Tom Gustin, John Gwinn, Bob Folk. **Standing:** Don Cripe, Pres.; Gary Nordman, Linda Steffen.

WITH BANDS

CHAPEL CHOIR

What is worship lacking when it is
without the praise of song?
It lacks its life-blood; its pulse
is weak and one wonders
If life is all so flat.

Row 1: Martha Hendriks, Carol Flory, Julie Cordier, Nancy J. Weimer, Faith Brightbill, Lou Ann Wieand, Evonne Sayers, Ann Strickler, Carole Pence, Karin Faudree, Deanna Best. **Row 2:** Eleanor Miller, Shirley Kehr, Pam Studebaker, Dee Ann Weibly, Vonda Wysong, Carolyn Lentz, Rosalie Replogle, Margaret Ross, Karen Hammond, Connie Weitzel, Theresa Hemphill. **Row 3:** Dave Snyder, Dick Robbins, Alan Long, Phil Compton, Paul Conrad, Gary Porter, Dave Verbeck, Paul Brumbaugh, Lowell Wagner, Ron Nicodemus, Alan Metzler. **Row 4:** Richard Young, Bob Folk, Dave McCracken, Gene Roop, Ken Turner, Ron Brandenburg, Dan McRoberts, Fred Mann, Richard Kidwell, Jerry Hopper, Jay Warner.

TO IMPRESS

IN CHORUS

Row 1: Geneva Sterne, Sandra Workman, Pres.; Janet Baker, Sec.-Treas.; Marilyn Kettering, Vice-Pres.; Jo Lynn Reinoehl. **Row 2:** Trudy Crum, Sally Bring, Delores Buchwalter, Donna Stark, Barbara Bombich, Charlene Hunn, Delora Mishler, Dr. Krantz. **Row 3:** Carol Radabaugh, Esther Wintrow, Beverly Shull, Dianna Reidenbach, Joy Spidel, Linda Helman, Barbara Rhoades, Harriet Wenger, Ruth McClelland. **Row 4:** Jeannine Vance, Susan Davis, Fern Pippenger, Eleanor L. Miller, Melody Eikenberry, Beth Miller, Diane Hepler, Joan Rupe, Sandra Housel, Bea Royer. **Absent:** Karen Cripe, Pianist.

WOMEN'S GLEE CLUB

A blend of harmony —
Sweet sopranos and sedate altos
Convey the mutual pleasures
Of musical treasures.

IN RECOGNITION

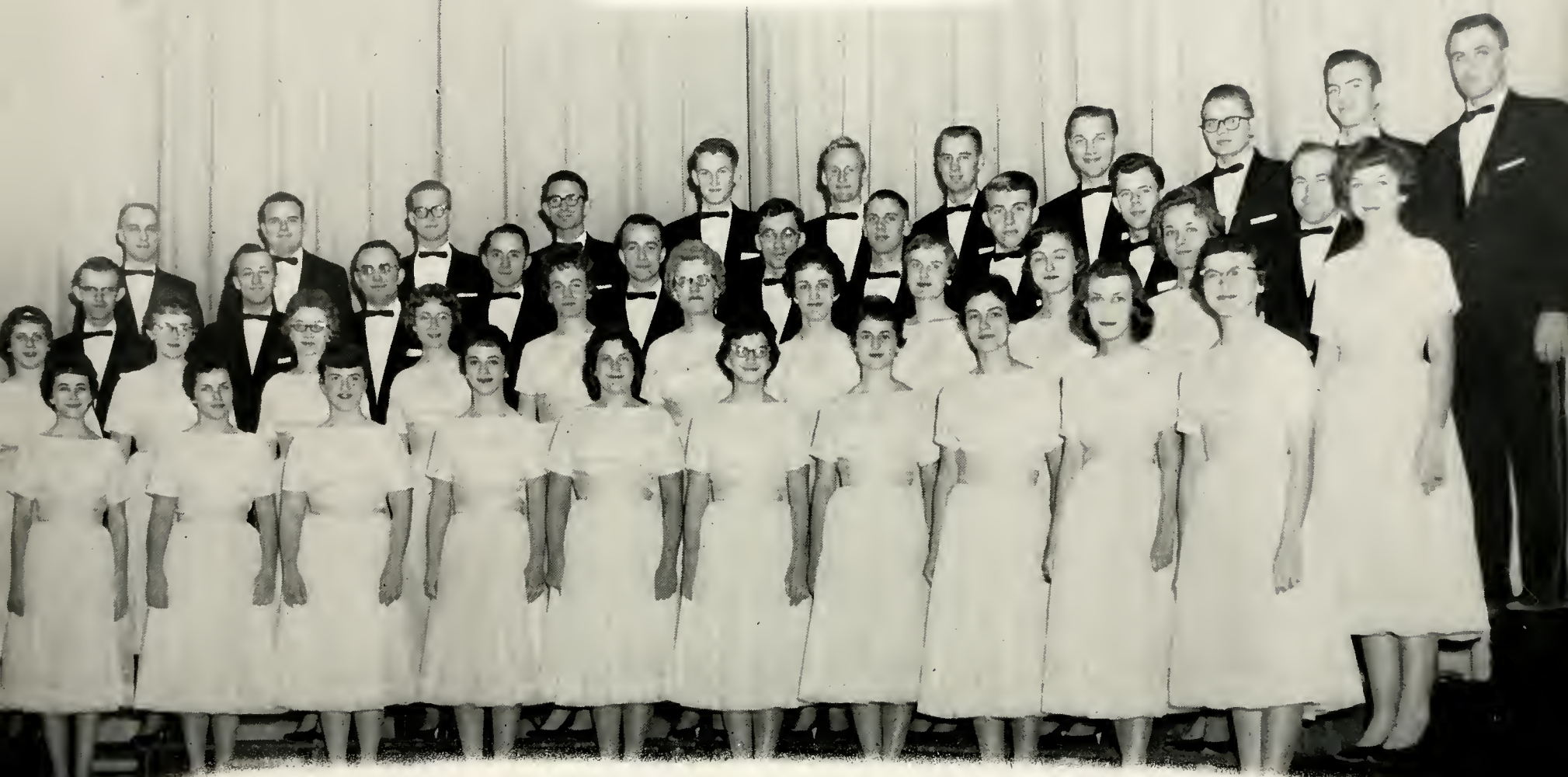

A CAPPELLA CHOIR

Row 1: Lynn Holsheiser, Joyce Wort, Mary Tolle, Nancy Carper, Barb Schnepp, Rugh Ann Knechel, Jackie Graber, Susan Hunsberger, Linda Lorenz, Linda Kreider. **Row 2:** Bonnie Lehman, Nancy Royer, Bev Pollard, Noncy Studebaker, Sylvia Rieman, Jonet Steiner, Nancy Petry, Judy Lamberson, Carolyn Hardman, Ruth Ann Cobbs, June Fransen. **Row 3:** Jim Warner, Bill Roop, Kent Hennon, Glenn Timmons, Joel Hollingshead, Eugene Stilson, Brian Carlisle, Fred Randall, Lionel Kramer, Ron Finney. **Row 4:** Ken Fuller, Bentley Peters, John Gingrich, Trumon Reinoehl, Rolland Smith, Jon Nauman, Dave Fanning, Donald Shilts, Michael Fisher, Ralph Detrick, Larry Baker.

NO MAN IS AN ISLAND

NO
MAN
STANDS
ALONE -

Dr. Clyde W. Holsinger

IN DEDICATION

The gift that lies inherent
Carries the stamp almost of obligation
To share itself,
To grow, to give,
Until the fibers of response vibrate in the listener
Who recognizes superior giving.

And the listener answers
In affirmative, supportive measure
With all the artistry within himself,
Cheering in the best way — by making
The music a part of his being.

Healthful Living Is A Must, For I Want

To Endure

To Effectuate

To Expel

To Elaborate

To Elevate

To Enjoy

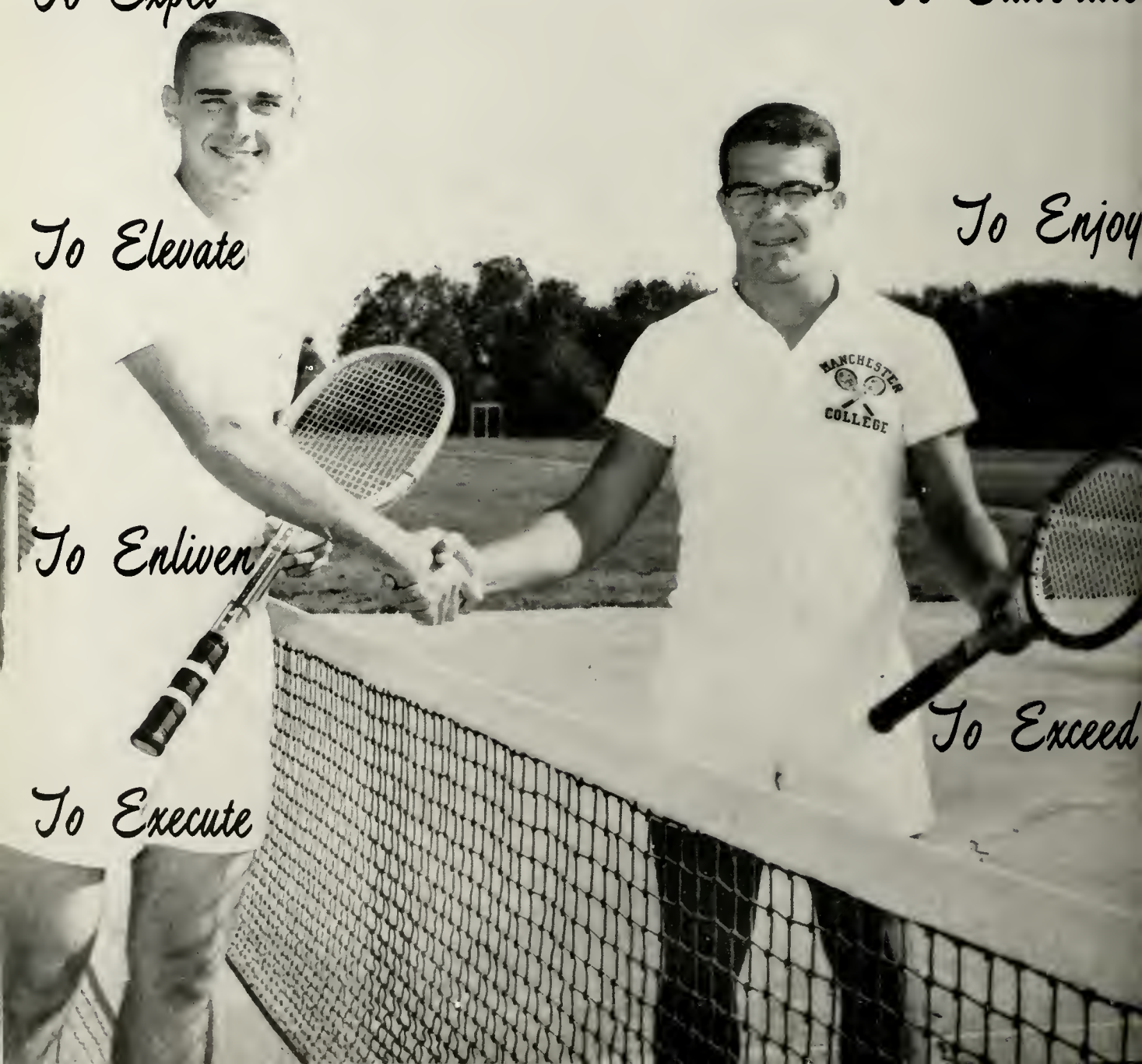

To Enliven

To Exceed

To Execute

In My

Exercises

(Athletics)

TO EFFECTUATE

SCORES

M.C.	0	Valparaiso	10
M.C.	6	Huntington	7
M.C.	3	Huntington	8
M.C.	7	Ft. Wayne Concordia	11
M.C.	9	Hanover	5
M.C.	7	Hanover	6
M.C.	2	Anderson	20
M.C.	3	Anderson	7
M.C.	6	Franklin	12
M.C.	1	Franklin	5
M.C.	10	Huntington	9

Record: 3 Wins 8 Losses

Bob McKinney, **Manager**

Claude Wolfe, **Coach**

Row 1: Lannie Miller, Harlan Frick, Clete Fair, Karl Merritt, Larry Martin, Bob Huffman, Jerry Minton, Keith Cook, Wayne Stickle. **Row 2:** Bill Snyder, Joe Peeples, Bill Murray, Roger Tuggle, Dick Miller, Roger Burch, Bob Horney, Ron Langley, Kenny Iles, Gary Welch, Bob McKinny, Manager; Coach Claude Wolfe.

Wham! Into left field,
And the stands reverberate.
A line drive down second base
And the fans are on their feet!
We're in the field as wood meets leather
And the pale sphere sails into the heavens —
And lands with a satisfying smack in the outstretched glove.
Spring breezes blow hair about excited faces,
Shouting mouths, laughing eyes and flushed cheeks.

WITH BASEBALL

TRACK TEAM

Row 1: Gary Studebaker, Lamar Kilmer, Ron Myer, Dave Vanderbasch, Leroy Wion, Alan Shackney, Dean Slavens, Marvin Mast, Dean Fast. **Row 2:** Coach Robert Walton, Bill Whitcomb, Al Rickard, Dennis Shultz, Daryl Hartzler, Maury Spencer, Horace Wilkinson, Mel Holmes, Ron Hoffer, John Hutton, Omer Yoder. **Row 3:** Bill Archer, Jack Dean, John Ballinger, Jerry Bowers, Manager; Jim Weaver, Larry Kitchel, Marv Bittinger, Stan Alger, Paul Racop, Howard Smeltzer, Manager.

Holmes clears hurdles for MC.

Up goes Hoffer for 12′ 2″.

AND ELABORATE IN TRACK

A "dash" of this and a "dash" of that —
Muscles curve in a bronze ripple;
The shot-put flashes in the sun;
The poles stand as high challenge,
And the cinder track beckons and dares.

Jerry Bowers, **Manager**
Robert Wolton, **Coach**

SCORES

M.C.	70 1/2	Indiana Tech	60 1/2
M.C.	67	Indiana Central	69
M.C.	72	Kalamazoo	59
M.C.	51 1/2	Ball State	81
		Valparaiso	37 1/2
M.C.	84	Taylor	52
M.C.	110 2/3	Franklin	46 1/3
		Indiana Tech	13

Record: 4 Wins 2 Losses

AND CROSS COUNTRY

SCORES

M.C.	23	Kalamazoo	35
M.C.	20	Hanover	35
M.C.	20	Anderson	43
M.C.	21	Indiana Central	37
M.C.	15	Franklin	49
M.C.	22	Taylor	39
M.C.	15	Valparaiso	43
M.C.	20	Earlham	41

Record: 8 Wins 0 Losses

1st in Conference Meet

5th in Little State

7th in Big State

All effort goes into passing the next thing on the way.
Sprinting across the lawn,
Past the academic buildings
Wherein studious minds are ever now subdued,
Great heaving breaths now,
To push the body to its limits —
Pump, pump, lift one, lift the other,
The last push and under the wire!

Row 1: Leroy Wion, Allen Shockney, Bill Whitcomb, Daryl Hortzler, Maurice Spencer, Harold Chapman. **Row 2:** Russel Williamson, Gary Porter, Rodney Mills, Paul Shrider, John DeGood, Sheldon Wion.

TO EXECUTE

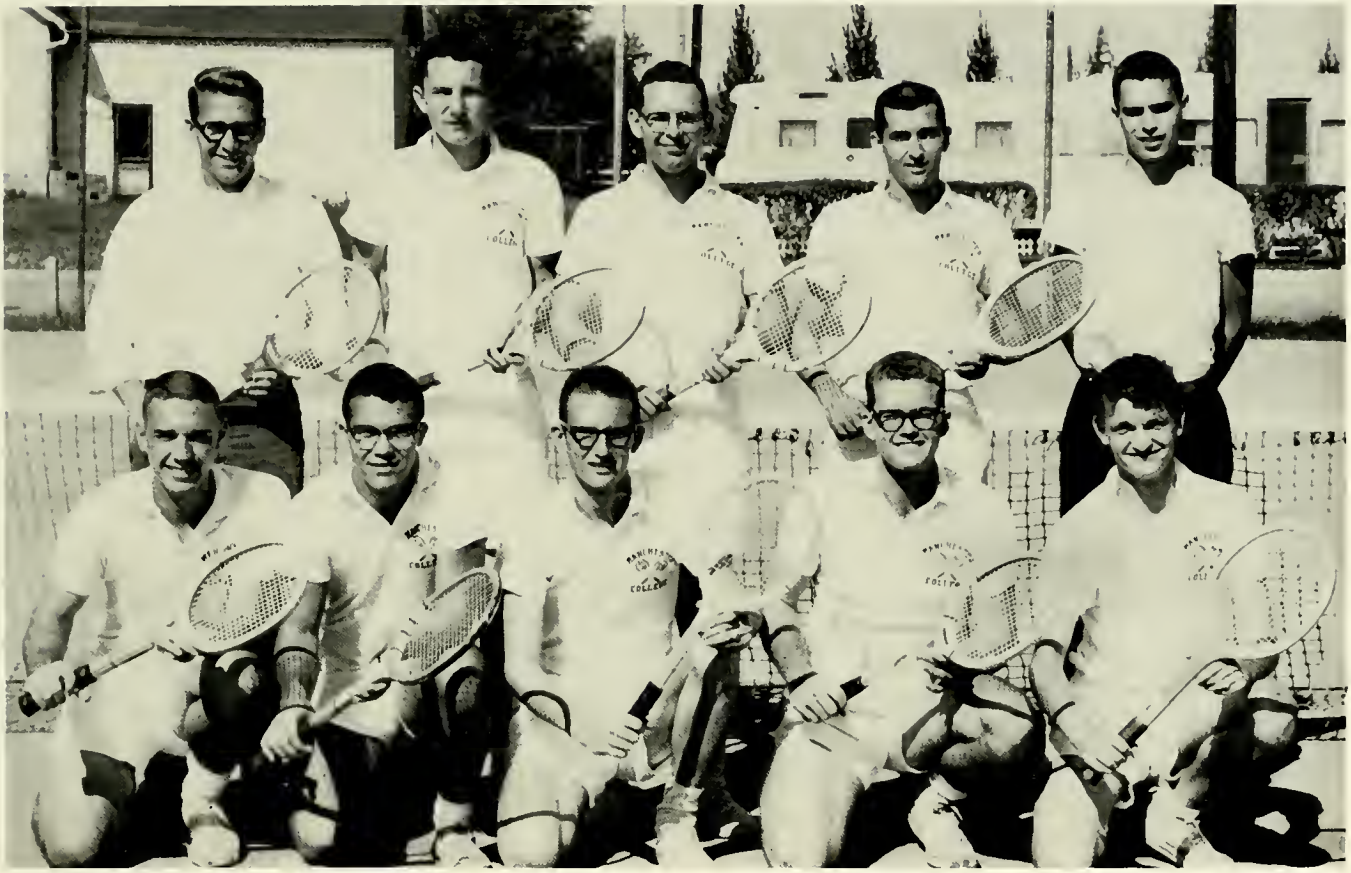

Row 1: Harry Sommer, Richard Burner, Dale Wenger, John Gingrich, Charles Tewich.
Row 2: Jerry Richards, Lincoln Schrock, David Brumbaugh, Paul Fultz, Nelson Moore.

M. C.	2	Goshen	5
M. C.	3	Concordia	4
M. C.	2	Hanover	5
M. C.	4	Anderson	3

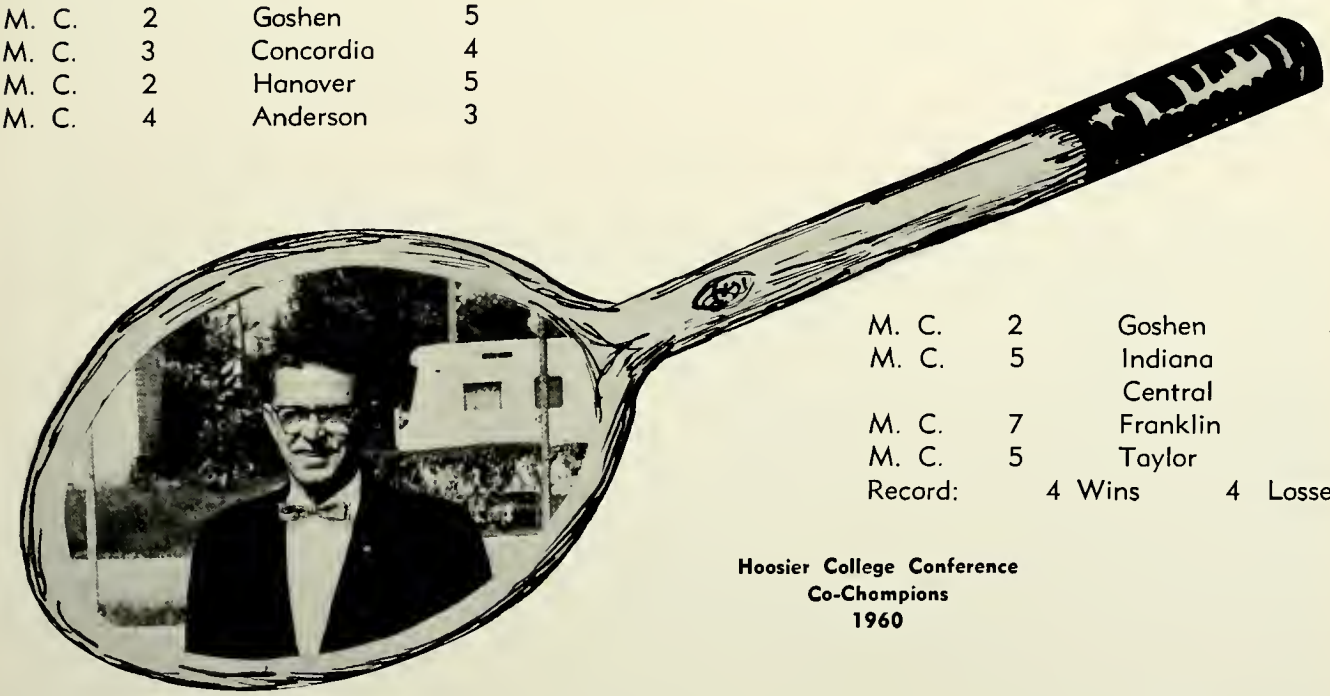

M. C.	2	Goshen	5
M. C.	5	Indiana Central	2
M. C.	7	Franklin	0
M. C.	5	Taylor	2
Record:	4 Wins	4 Losses	

Hoosier College Conference
Co-Champions
1960

Bill Sayers, **Coach**

IN TENNIS

TO ENDURE IN

Jerry Bowers
Junior

Jack Bridge
Freshman

Roger Bridge
Senior

SCORES

M.C.	0	Ashland	13
M.C.	21	North Park	7
M.C.	0	Anderson	27
M.C.	13	Indiana Central	40
M.C.	7	Taylor	2
M.C.	13	Earlham	19
M.C.	21	Franklin	7
M.C.	0	Bluffton	19
M.C.	21	Hanover	7

Record: 4 Wins 5 Losses

Tied for Second
in
Hoosier College Conference (1960)
with
Anderson and Franklin

Jack Dean
Senior

Jim Dean
Freshman

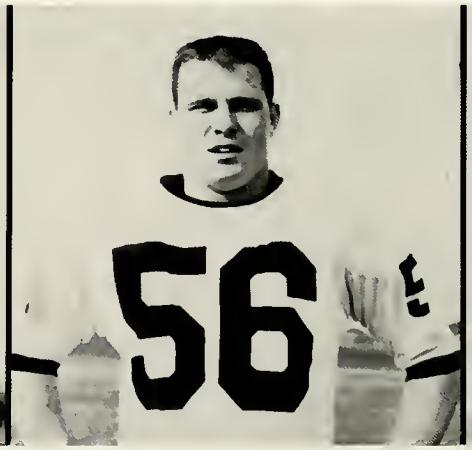

Bill Deisher
Senior

FOOTBALL

Omer Yoder, Manager; Ed Mahnesmith, Manager; Tom Pryer, Assistant; Tom Heery, Assistant Coach; "Burr" Weddle, Head Coach; Claude Wolfe, Assistant Coach; Carl Adams, Assistant Coach; Terry Weed, Manager.

Row 1: Dennis Shultz, Bill Deisher, Jack Dean, Al Rickord, Larry Smucker, Jim Welborn, Larry Sanders, Bob McKinney, Gorry Hollingsworth, Jim Eoston. **Row 2:** Dovid Wiont, Andy Mihail, Jim Dean, Roger Bridge, Gory Studebaker, Loren Finnell, Kent Hollinger, Jim Livingston, Max Egly, Dean Fast, Lowell King. **Row 3:** Ron Weimer, Ron Haven, Dick Robbins, Curt Floro, Chuck Crouse, Jim Flora, Tom Rogers, Jock Bridge, Don Fetter, Gory Eagles. **Row 4:** Jerry Bowers, Bob Price, Jim Ungurait, Bob Evons, Scott Joy, Don Paul, Neil Meeks, Dave Geyer, Roger Murroy, Ted Stickler. **Row 5:** John McCarthy, John McLay, Denny Haller, Don Keller, Larry Rodocker, Al Smith, Jock Eagleson, Dave Doudt, Gory Nordmon, Gerald Hansel. **Row 6:** "Burr" Weddle, Carl Adoms, Tom Heery, Tom Pryor, Bill Smith. **Absent:** Dean Cox, Horace Wilkinson, Mel Holmes.

TO ELEVATE

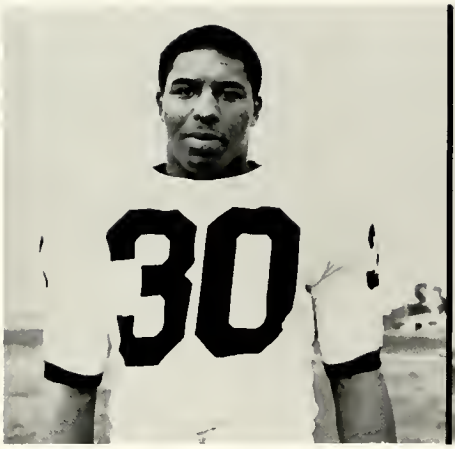

Jim Easton
Junior

Dan Fetter
Freshman

Curt Flara
Freshman

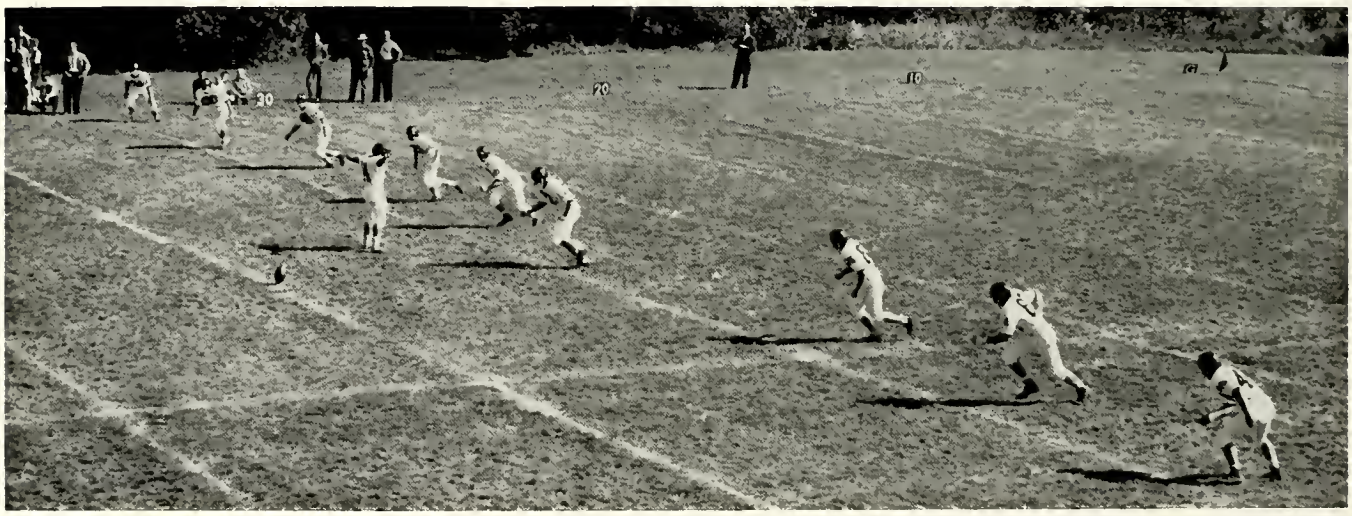

Dave Geyer
Sophomore

Ron Haven
Junior

Garry Hollingsworth
Freshman

Don Keller
Junior

Lowell King
Sophomore

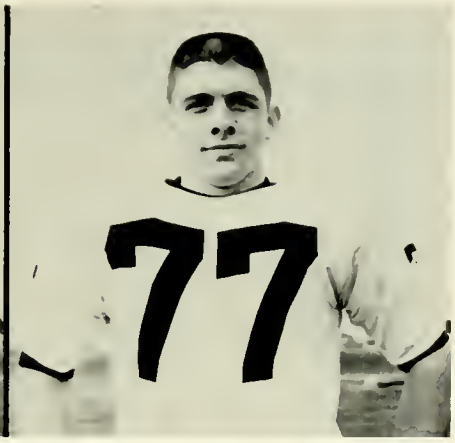

Jim Livingston
Sophomore

Up, up, and
Away goes
The ball;

In an effort
That gains much
Needed time.

Bob McKinney
Sophomore

John McLoy
Freshman

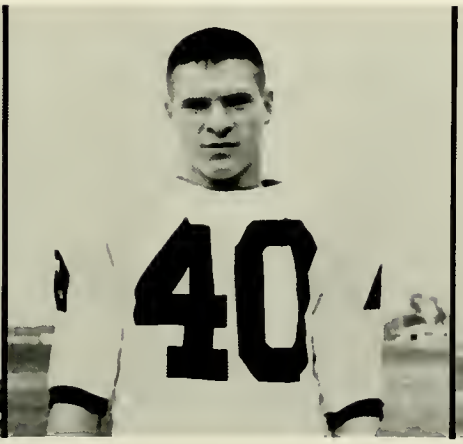

Andy Mihail
Freshman

Roger Murroy
Sophomore

Bob Price
Senior

Al Rickard
Junior

East is East
And West is West
And Easton hopes

He will not
Be met as he
Tries for an MC touchdown.

Lorry Rodocker
Senior

Larry Sanders
Senior

Dennis Shultz
Senior

Larry Smucker
Sophomore

Ted Stickler
Sophomore

Gary Studebaker
Sophomore

Look hard,
See the man
Who has the ball?

He is there,
Behind the wall
of opposition.

Ron Weimer
Senior

Jim Welborn
Freshmon

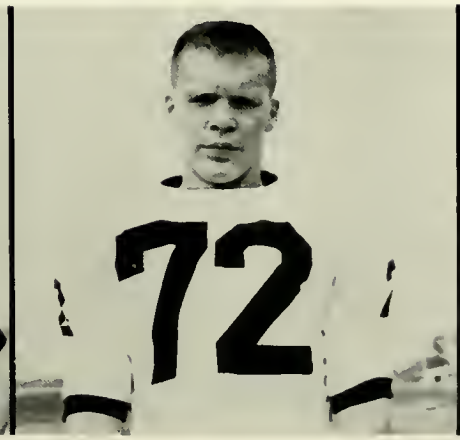

Dave Wiant
Freshmon

AND WITH CHEERLEADERS

Irene Miller, Sherian Gaerte, Mary Weisman, Jim Gattschalk, Sandra Housel, Barbara Lewandowski.

CHEERLEADERS

Their biggest pay
Was a big, big,
Very big roar
From the fans
Behind the team
They led for.

Don Rowe, **Student Manager**
Dove Hoke, **Student Manager**

Claude Wolfe, **Coach**

Row 1: Dovid Koenig, Dwight Neuhouser, Jim Eoston, Ron Smith, Lamar Kilmer, Ron Hoffer.
Row 2: Ken Iles, Arman Stover, Ken Severson, Ken Hochstetler, Lonnie Steele, Dick Holderman, Dick Juillerot.

EXCEED IN BASKETBALL

Ken Hachstetler
Sophomore

Ron Hoffer
Junior

SCORES

M.C.	87	Indiana Tech	88
M.C.	85	Hanover	71
M.C.	68	Dayton University	88
M.C.	69	Kalamazoo	59
M.C.	93	Concordia	69
M.C.	104	Huntington	85
M.C.	79	Indiana Central	84
M.C.	102	Earlham	78
M.C.	82	Taylor	87
M.C.	73	Franklin	88
M.C.	58	Anderson	81

M.C.	80	Ashland	8
M.C.	95	Indiana Tech	8
M.C.	99	Hanover	7
M.C.	83	Goshen	8
M.C.	104	Bluffton	8
M.C.	87	Taylor	8
M.C.	73	Indiana Central	8
M.C.	88	Franklin	7
M.C.	76	Anderson	9
M.C.	92	Hanover	10

Record: 12 Wins 11 Losse

Ken Iles
Sophomore

Dick Juillerat
Senior

Lamar Kilmer
Sophomore

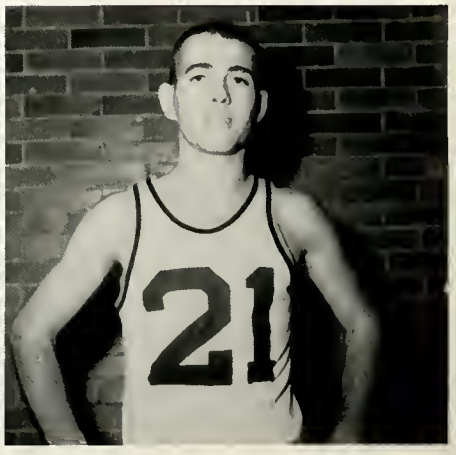

David Koenig
Freshmen

Dwight Neuhouser
Sophomore

Ken Severson
Junior

Diagnosis: Hoosier Hysteria;
Basketball fever high; the
Disease definitely communicable.

Effects: high spirits, loud
Cheers common.
Cure: a game and season
Well played.

Ron Smith
Senior

Lonnie Steele
Junior

Arman Stover
Senior

SCORES

M.C.	80	Huntington	42
M.C.	90	Indiana Central	69

Russ Williomson, Ron Harris, Larry Shomber, Burt Mowhorter, Ron Hodson, Terry Stomper, Dennis Horn, Woyne Kreiger, Larry McConkey, Jim Deon.

B TEAM

No varsity team
Remains the same;
B-Teams furnish future
Varsity men.

INTRAMURALS

BOY' AND GIRLS' INTRAMURALS

For those whose
Second love is activity
On the field,
Whose spectatoritis predominates
at the main game:
Intramurals.

TO ENJOY

Come Rain or Shine, I'd Like
A Season Ticket
To Come
To Camp
To Celebrate
To Compare
To Communicate
To Caress
To Congratulate
To Chatter
To Cheer
To Cherish

At College Attractions

TO COME TO PLAYS

MANCHESTER COLLEGE and TRI ALPHA

present

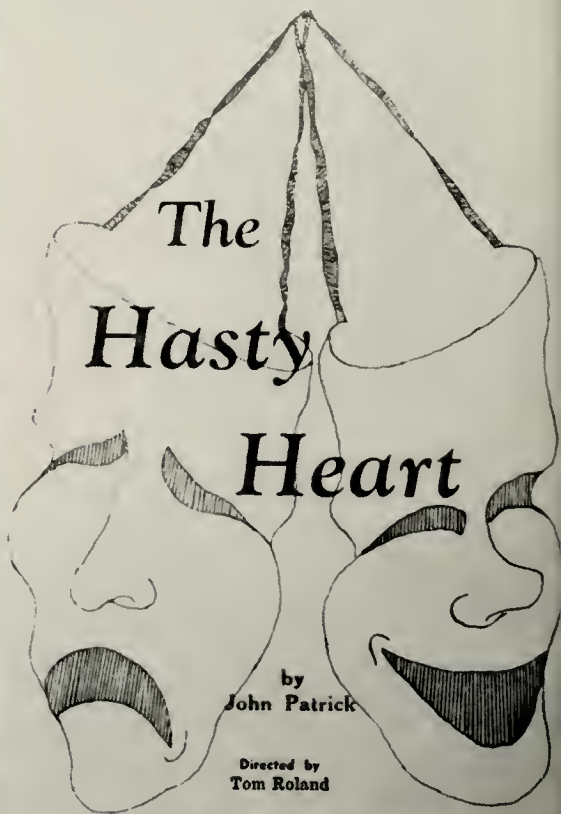

The Hasty Heart

by
John Patrick

Directed by
Tom Roland

October 14-15, 1960

First Major Production 1960-61 Season

ROMEO & JULIET

By

WILLIAM

AKESPEARE

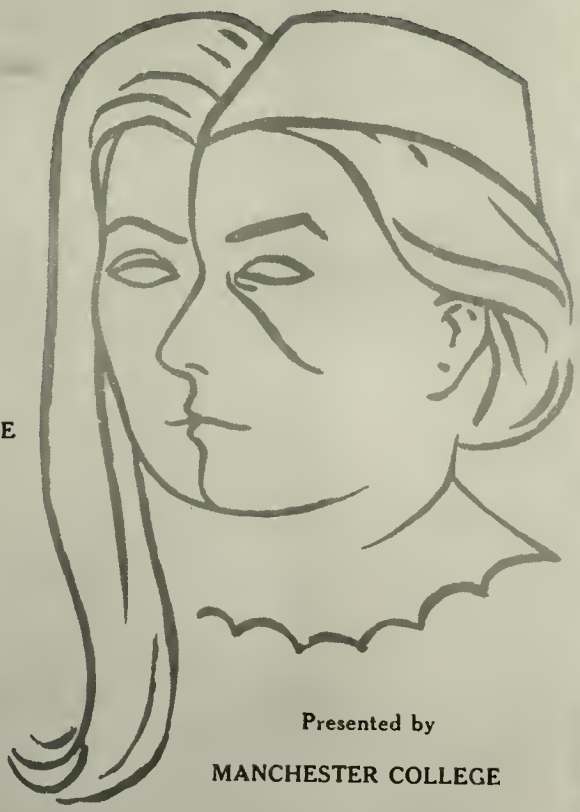

Presented by

MANCHESTER COLLEGE

Tri Alpha and Speech Dept.

May 6 - 7, 1960

College Auditorium

Carlos Montoya
October 22

John Strohm
November 15

St. Joan
Canadian Players
January 5

PUBLIC PROGRAMS 1960-1961

As one moves the heretofore apathetic
in another,
The college organism is stimulated by
the contributions
Of the experienced, the prophet, the
dramatist, the dancer
The challenges expand the boundaries
and reduce provincialism.

Chicago Little Symphony
Thor Johnson
February 6

Ralph Bunche
March 10

Allegro American Ballet
April 8

CHORAL SOCIETY

Handel's "Messiah"

Hosannas and alleluias
Ring out from cherubs' throats —
And from the choral society,
Who leave their separate ways
Long enough to blend their voices
In glad refrain and happy harmony.

TO CARESS

AND NEVER BREAKAWAY

Ruth McClelland inaugurates Freshman Candidate Al Smith as Breakaway President.

Convention flung to the wind in a
Series of conventional situations.
But the females have the initiative
And, hopefully, the finances.

BUT TO CHATTER

Moving in?

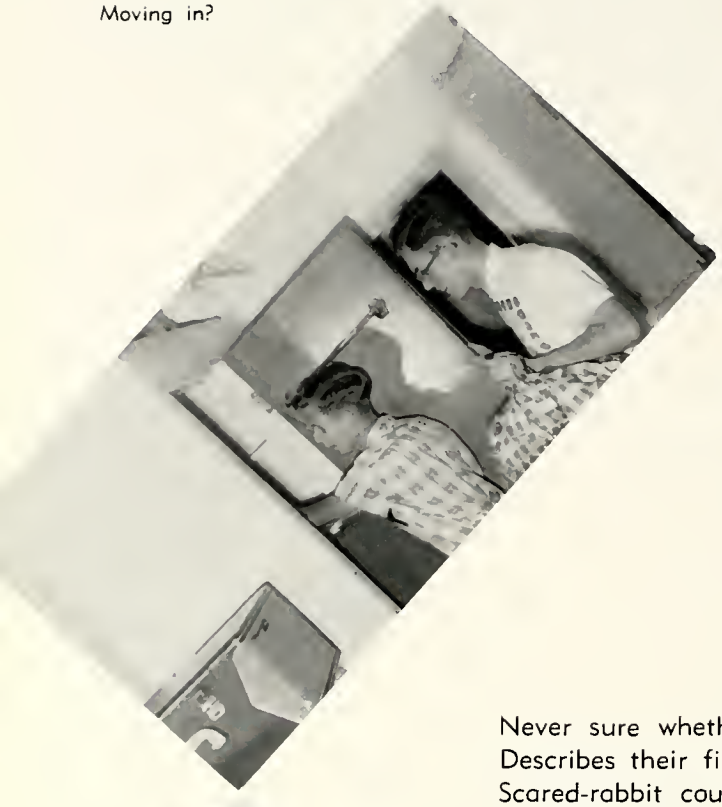

Time to eat?

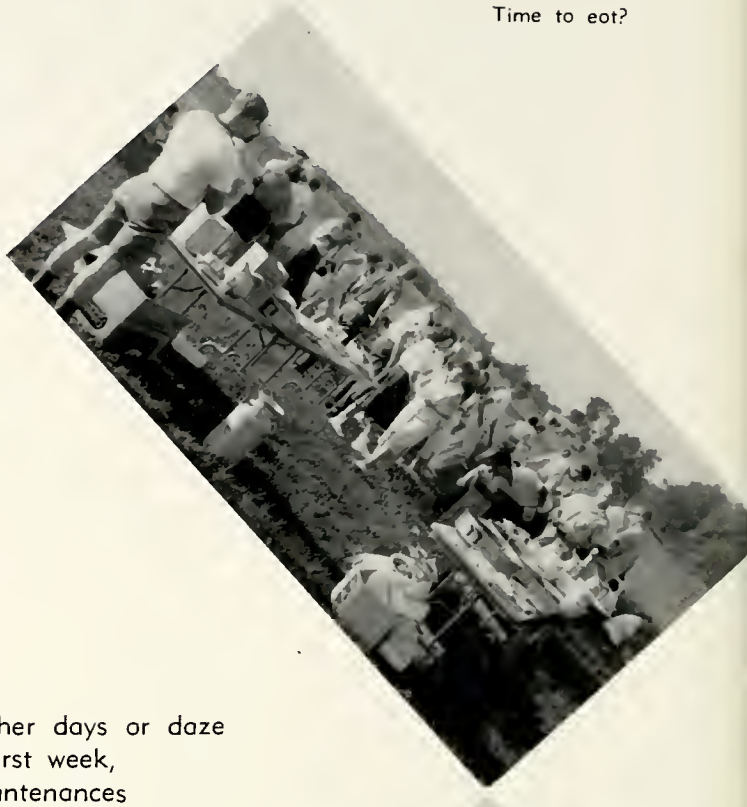

Never sure whether days or daze
Describes their first week,
Scared-rabbit countenances
Are reassured by organized
Well-come and Let-us-help.

Time to think?

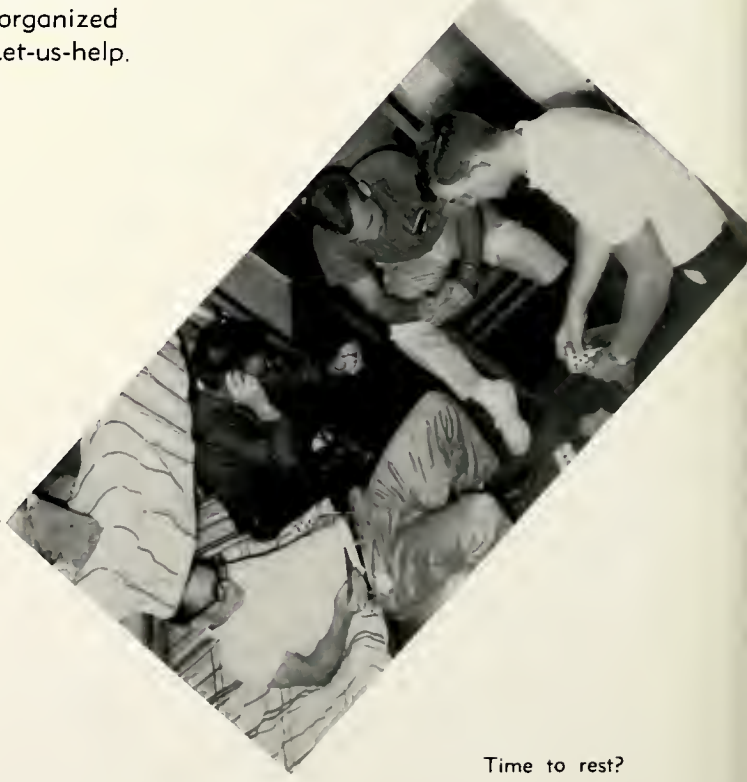

Time to rest?

THROUGH THE DAZE

Profs have fun too

AND ON TO CAMP MACK

Winners of the day — Class of '61

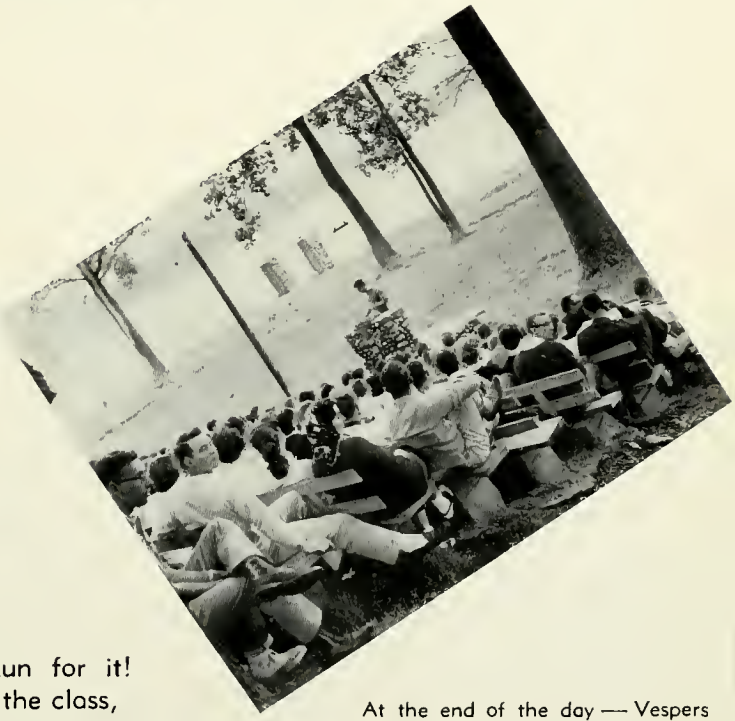

At the end of the day — Vespers

Run for it! Run for it!
For the glory of the class,
For the exhilaration of the act;
And the day off from competition
To compete on another plane.

TO COMMUNICATE THROUGH HIGH SCHOOLS

BAND DAY

Brrumph, brrumph, toot, toot, toot.
Bands and bands and bands.
Highstepping, hardstrutting,
Panorama of color-clad youth.

UN DAY

Mimicry with a cause.
Appreciation of identification.
Young but stern advocates
Of 'their' nation's sovereignty.

Carol Stout, Sophomore; Ann Deisher, Senior; Norm Metzger, Wondo Shomp, Queen, Junior; Corolyn Lentz, Freshmon.

AND CELEBRATE AT HOMECOMING

An important day,
Homecoming. A queen,
Displays, activities many;
Grads and friends come back
To wander thoughtfully
Through well-remembered paths
To the pealing of the chimes
Once known so well.

Winning Homecoming Display — Freshman Class

AND EVERDAY AS WE

Students at work?

WORK DAY

There's hurry and worry
Hustle and bustle
Energy incalculable expended;
There's gold-bricking, and
A wild rushing to
Paint the fount,
Rake the leaves,
And get free eats
To clean M. C.
For May Day.

PREPARE FOR MAY DAY

MAYDAY FLOATS

Second Place Float — Freshman Class

Winning Float — Calvin Ulrey Hall

M-Club Float

To Congratulate

Jo Ella Masterson

Queen of the May

Borbora Lewandowski, Mary Weismon, Maurine Smith, Rosalie Hellwarth, Barb Bender, Queen Ja Ella, Linda Lorenz, Betty Lou Karn, Peggy Ballinger, Ann Deisher, Jackie Graber.

THE MAY QUEEN AND HER COURT

Loveliness enthroned.
Grace and graciousness, tempered with talent.
Sincerity reigns as Queen of the May.
All hail !

Linda Lorenz, **Maid of Honor**

And St. Valentine's Queen & Court

Valentine Queen — **Jeannine Stutzman**
And Attendants
Charlatte Stauffer, Sue Hershberger, and Sherian Gaerte

Sophomore Closs President, Ron Elliott, crowns
"Queen Jeannine"

Valentine's Day

Our hearts upon our sleeves,
Presenting to the gazing eyes
Our choice of sweetheort-queen
For the kingdom of love and lace.

TO COMPARE

NEW CHAPEL

In reverence bow
To man's creative work —
Artistry.
Talent caught in time
And place
By the grace of a gift.

NEW MEN'S DORM

Ancient materials,
Infant in this form,
Rise from the dust a
Thing of beauty to
Hold the bodies
Holding the minds that
Hold the future.

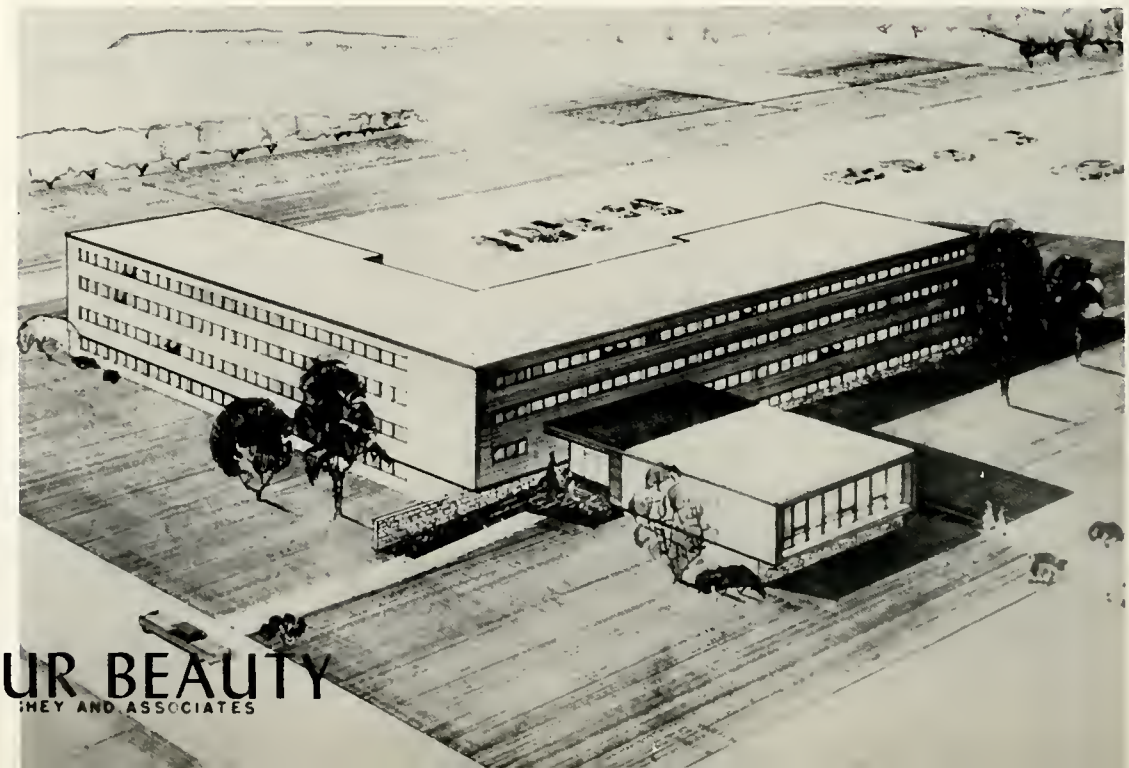

HEY AND ASSOCIATES

MANCHESTER'S MARCH OF PROGRESS

FIRST PHASE OBJECTIVES

East Hall	Completed ✓

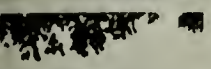

Hall of Science	Completed ✓

$100,000 Faculty Salary Endowment	Completed ✓

$100,000 in Plant Improvements	Completed ✓

SECOND PHASE OBJECTIVES

Dormitory (balance needed)	$125,000

Student Center	400,000

Library Expansion	300,000

Faculty Salary Endowment	100,000

Replacement of Alumni Fund	75,000
TO REACH 75th ANNIVERSARY GOAL	$1,000,000

"A MILLION MORE BY SIXTY FOUR!"

TO CHERISH

Fred Wood and Mrs. Wood, Faith Brightbill and Mrs. Brightbill.

Two days, two few,
Are set aside each
College year to honor
Mothers and fathers.

Students here.
Those days:
Mom's Day —
Dad's Day.

JUNIOR-SENIOR RECEPTION

Next to graduation, the
Nicest thing to happen to a Senior
Is the Junior-Senior Reception. There
He is guest of the juniors who
Pay the bill and act as host.

TO CHERISH FOREVER

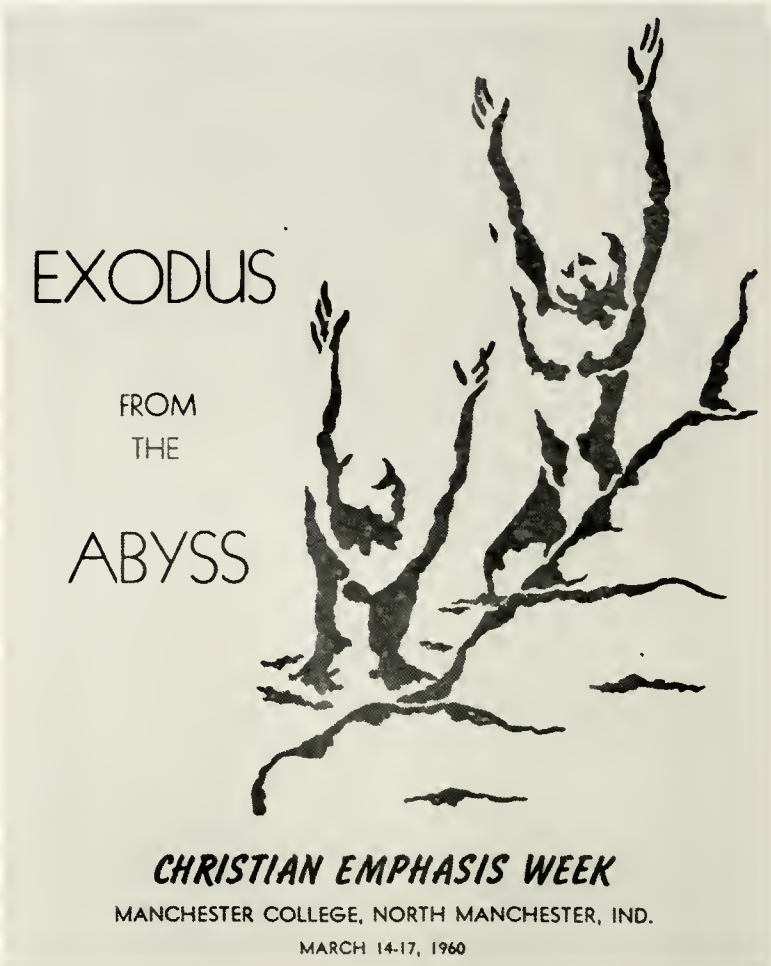

CHRISTIAN EMPHASIS WEEK

Dr. Roy Burkhart, on
Campus to help in
Christian Emphasis Week,
Brought with him a message
Ignored by some, accepted
As exciting by others.
Private talks, public talks,
The written word and movies
Are all used this week
To crystalize concepts of
God, to deepen understanding.
To make religion meaningful.

Dr. Roy Burkhart

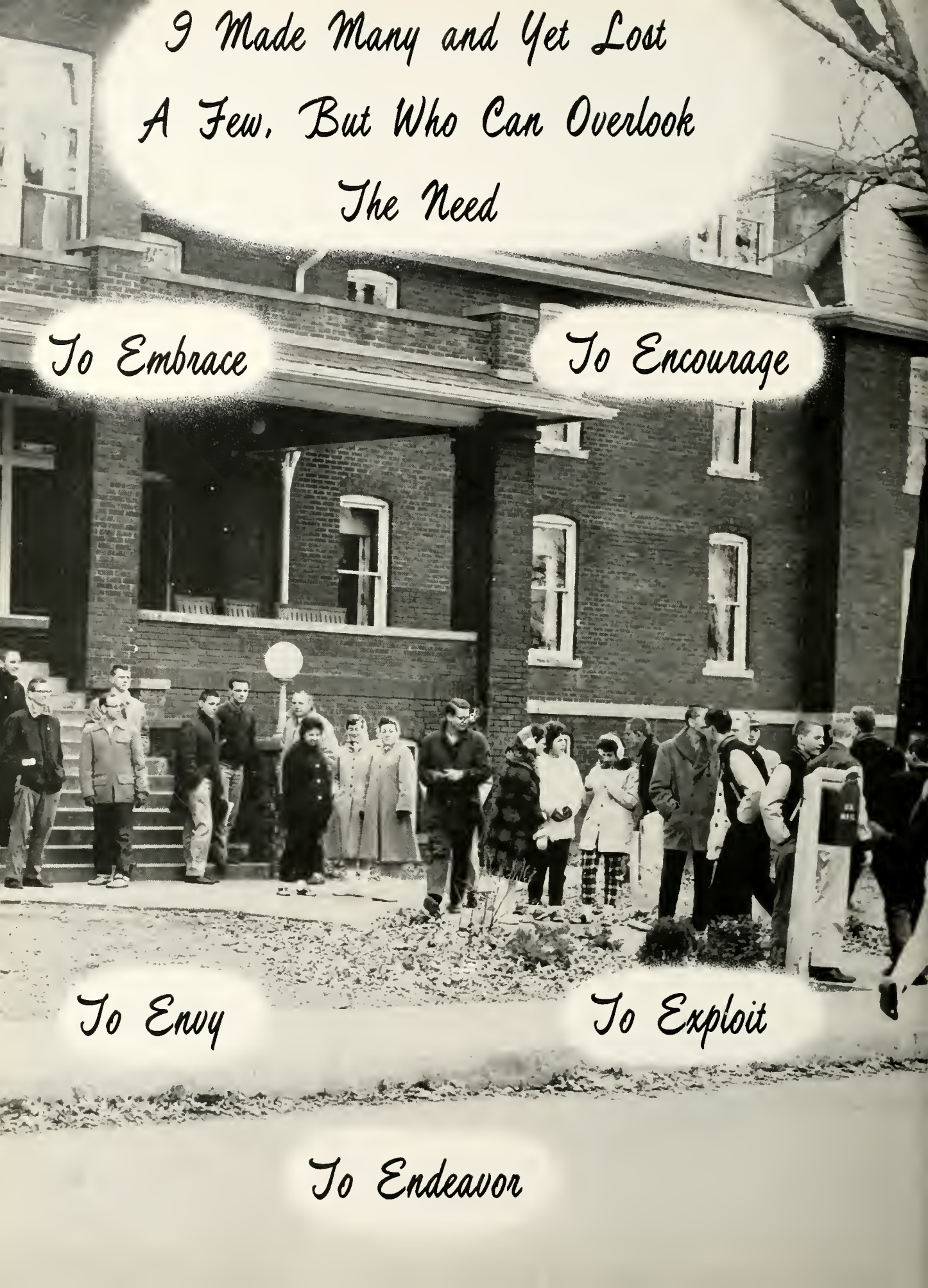
I Made Many and Yet Lost
A Few, But Who Can Overlook
The Need
To Embrace
To Encourage
To Envy
To Exploit
To Endeavor

Thou

Dave Coppelletti, **President**

Jim Flory, **Vice-President**

Sue Hershberger, **Secretary**

Susanne Gilmer, **Treasurer**

ach

Other

FRESHMEN

George Adams | Barbara Alexander | Janet Allen | Gail Altenburg | Carol Angeny | Pamela Archbald | Twila Arnold

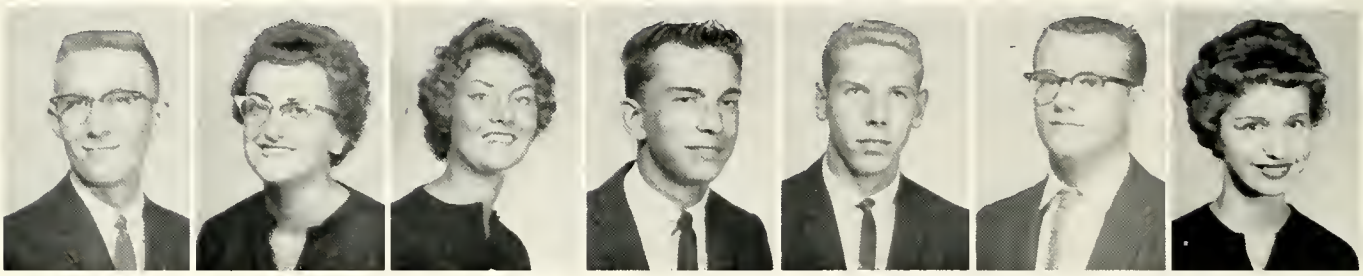

Jerry Aschleman | Judy Baker | Rosemary Barnhart | Lean Bazzani | Douglas Beaty | Jack Beebe | Fern Bendsen

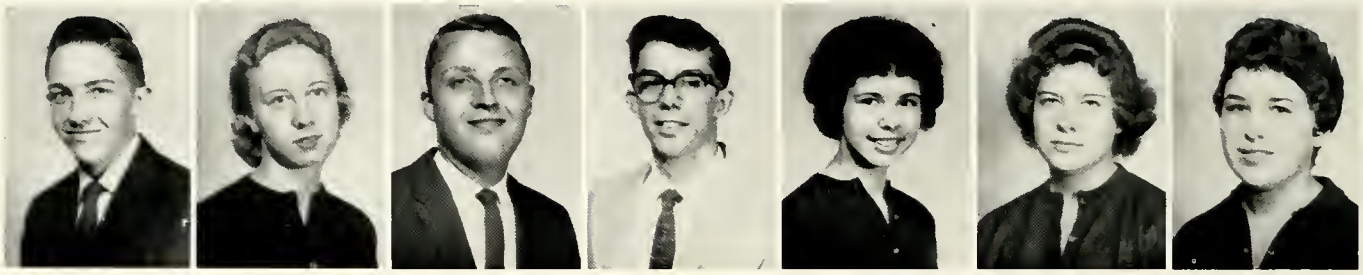

Richard Bennett | Diane Berkey | David Bickel | Lawrence Blocher | Barbara Bambich | Bonnie Boocher | Marlys Bowen

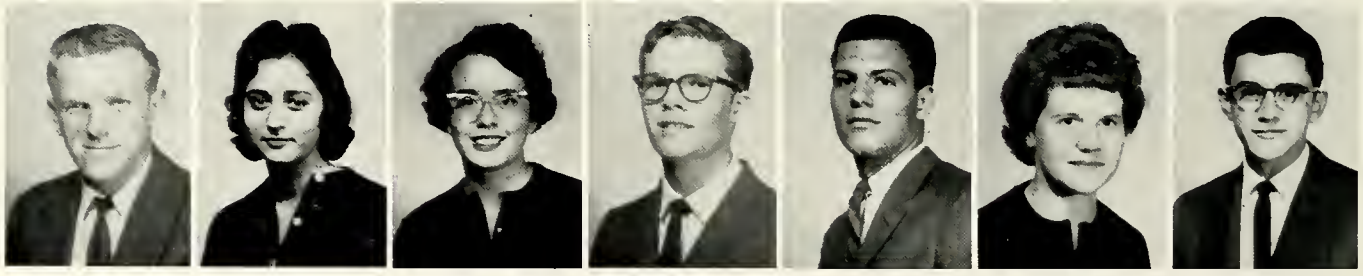

Robert Bower | Yildiz Boysan | Patricia Bradley | Gary Bradway | John Bridge | Linda Brown | William Brumbaugh

Delores Buchwalter | Gordon Burgard | Richard Burner | Carole Burnett | Thomas Burtch | David Cappelletti | Bonnie Carroll

Cynthia Carter | Charles Chaffee | Rise Chapin | Terry Clark | Wayne Clark | Thomas Cline | Michael Cablentz

Philip Campton | Banita Cooper | Patricia Cappock | Julie Cardier | Karen Cripe | Charles Crouse | Trudy Crum

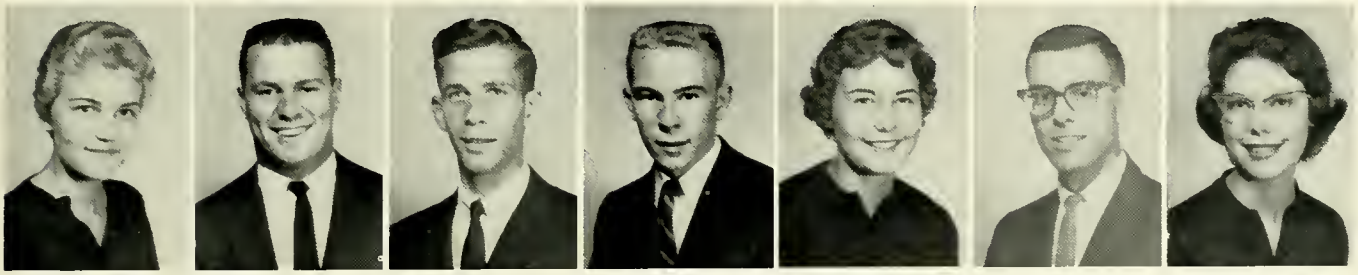

Marianne Darr | Jim Dean | Larry DePew | Donald DeWitt | Bannie Dahse | David Daudt | Judith Driver

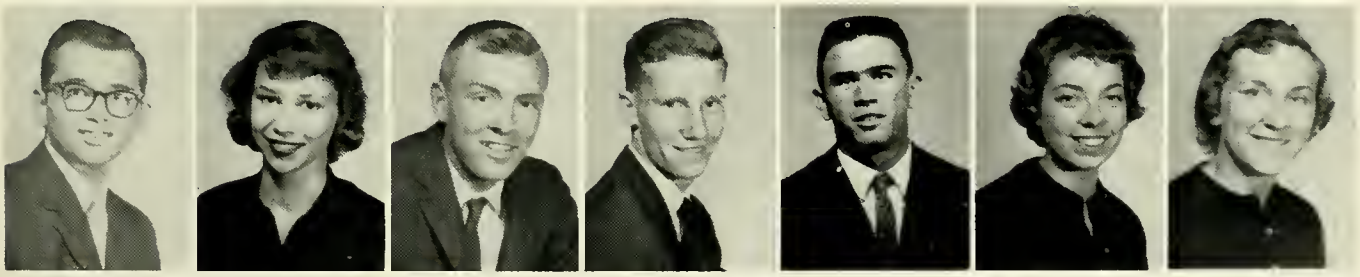

William Duell | Caral DuVall | Gene Dyson | Gary Eagles | Jack Eaglesan | Betty Eash | Rachel Ebberts

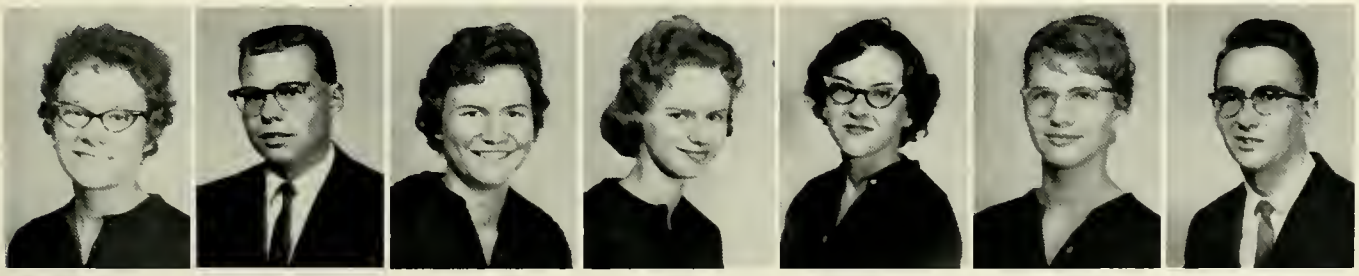

Bonnie Edwards | Calvin Eichenauer | Melady Eikenberry | Nancy Engle | Karin Faudree | Peggy Faw | Hans Rainer Fessele

Daniel Fetter

Joanne Fetters

Robert Fields

Loren Finnell

June Fishback

Judy Fisher

Michael Fisher

Curtis Flora

Carol Flory

James Flory

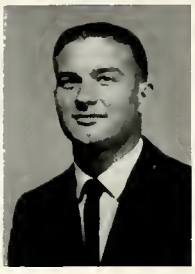
Robert Folk

Larry Faurman

Donald Frame

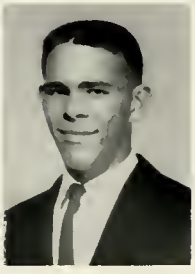
James Franks

Judith Franks

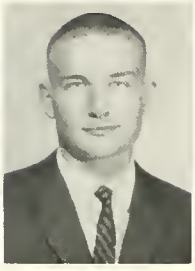
Timothy Franks

Rex Freed

Pauline Fulk

Sherian Gaerte

Marvin Galbreath

Carol Garver

Larry Geisel

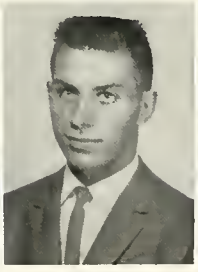
Duane Gerber

Lynn Getz

Mary Gerber

Teena Giegold

Susanne Gilmer

Ruth Gilmore

Arthur Gish

Marvene Goppert

Judith Gottmann

Larry Greer

Elizabeth Gregory

Paul Greshaw

William Gurtner

Harold Gustin

John Gwinn

Juanita Hagen

Thomas Hahn

Karen Hammand

Phyllis Haney

Jerald Hansel

Stephen Harraff

Carole Hartle

Carl Hawkins

Joan Hecker

Martha Hendrix

Kent Hennon

Diane Hepler

Catharine Hepner

Luanne Herendeen

Sue Hershberger

Ann Hess

Judith Hill

Elizabeth Hochstetler

Allan Hoffman

Marietta Holderman

Kent Hollinger

Richard Hollinger

David Hoover

Rex Hornish

Janice Horrell

Ruth House

Sandra Housel

Joyce Houser

Charlene Hunn

Connie Ice

Scott Jay

Virginia Johnson

James E. Johnston

Philip Joseph

Norene Keenen

Marilyn Kettering

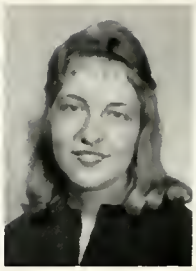
Shirley Kehr

Merlyn Kettering

Mary Keys

Bonnie Kieffaber

Judy Kimmel

Barbara King

Charles Kiracofe

John Knarr

Ruth Knechel

Richard Knotts

Joan Koch

David Koenig

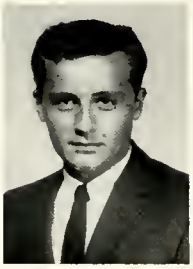
Kenton Kraning

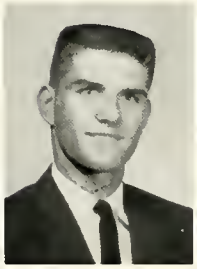
Wayne Kreiger

Judith Kreitzer

David Kreps

David Kuckuck

Michael Lambden

Judith Lamberson

Judith Lancaster

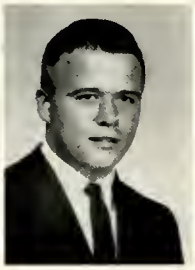
Thomas Leavell

Joyce Lehman

Carolyn Lentz

Alice Leonard

Larry Lester

Audrey Lindley

Charles Livengood

Joe Long

Marilyn Long

Sandra Lowe

Nancy Lyons

Lowell Markley

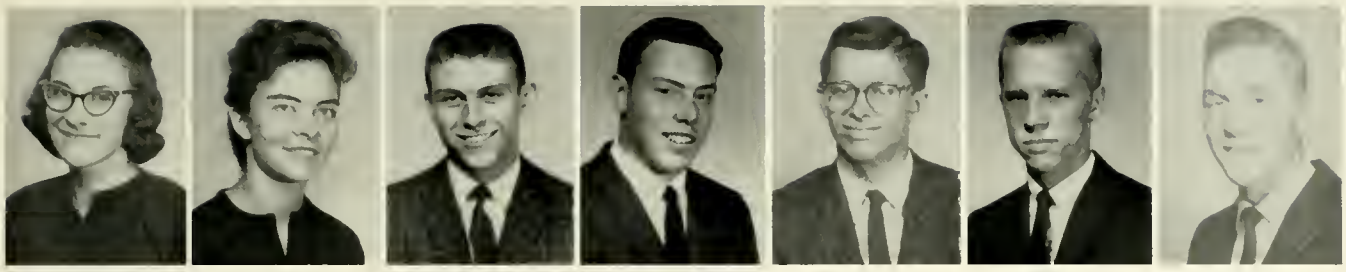

Susan Mayer | Ruth McClelland | Larry McConkey | George McCormick | John McCormick | Jerry McIntosh | Jerry McKimmy

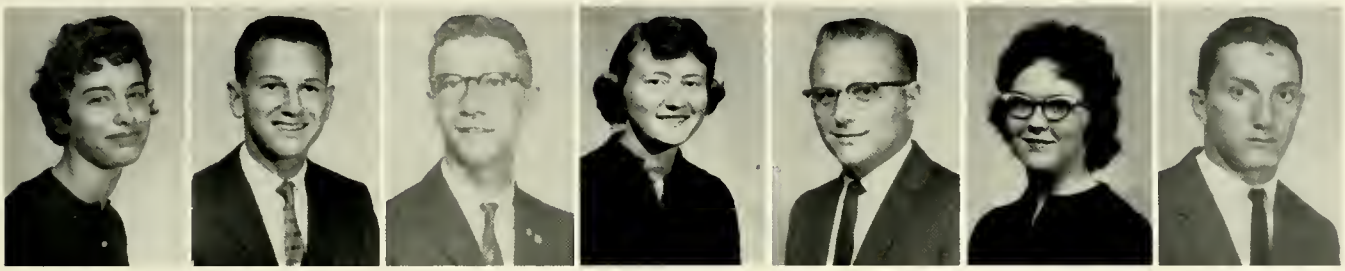

Nalo Jeanne McKinney | Roger McNett | Neil Meeks | Margaret Joyce Merrell | Allen Metzler | Annita Meyer | Andrew Mihail

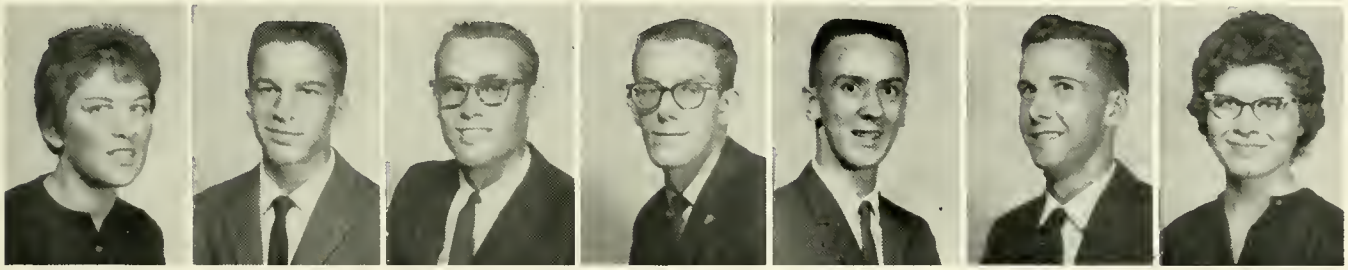

Beth Miller | Myron Miller | Richard E. Miller | Richard S. Miller | William E. Miller | Rodney Mills | Delora Mishler

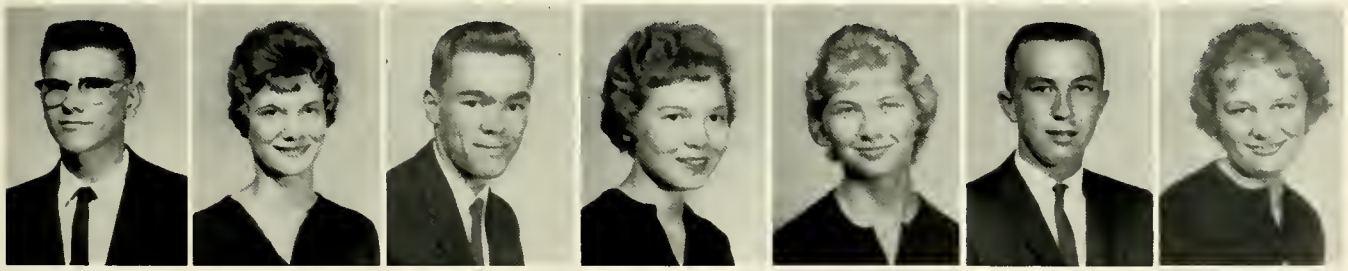

Kermit Mishler | Janice Mollenhour | William Moller | Janet Musselman | Linda Musselman | Robert Myers | Joyce Neal

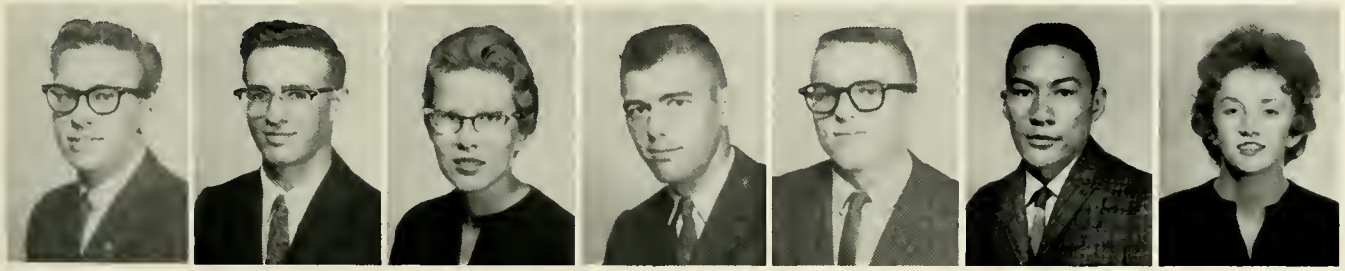

Roger Nellans | James Noffsinger | Sandra Noll | Gary Nordman | David R. Ober | Winston Oliver | Ruby Opdycke

Linwood Parr

Donna Pass

Carl Fred Paulus

Nila Paxton

Arlene Pedersen

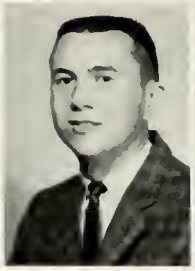
Robert Peffers

Eugene Phillips

Fern Pippenger

Lamar Pippenger

Don Pittenger

Howard Pletcher

Marilyn Pontti

Larry Poppy

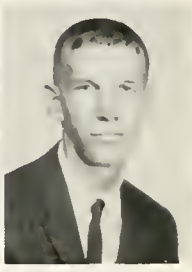
Gary Porter

Darlene Potter

Joy Puterbaugh

Loren Pyle

Charles Quinn

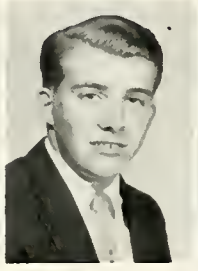
Fred Randall

Rosanne Roy

Dianna Reidenbach

Judy Reidenbaugh

Jo Lynn Reinoehl

Joyce Reynolds

Sylvia Richert

Janet Riffell

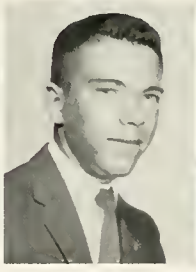
Barry Ritzler

Frank Roberts

Stanley Robertson

Richard Robins

Carol Rodabaugh

Karen Rodehaver

Thomas Rogers

Eugene Roop

Morgaret Ross

Goil Rothermel | Bette Jo Row | Beatrice Royer | Richard Rucker | Carol Sauder | Evonne Sayers | Janet Schermerhorn

Kathleen Schneider | Carol Sellers | Catherine Seymoure | Carol Shaffer | Frank Shanaborger | Diana Dee Sherck | Larry Shamber

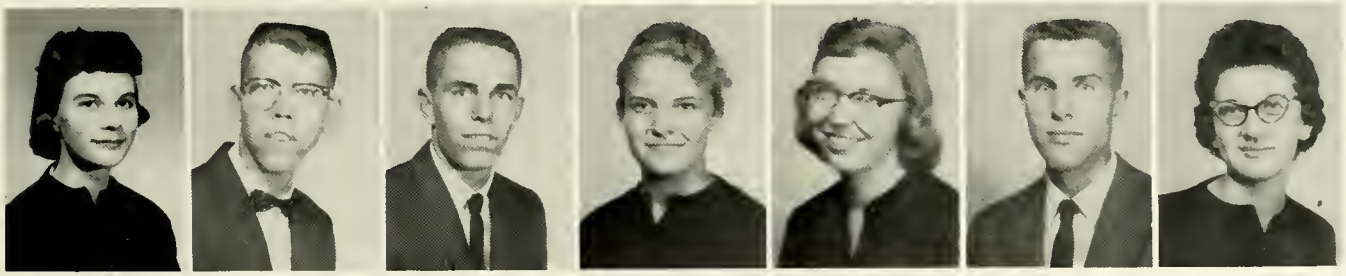

Judith Shoup | Paul Shrider | William Shroyer | Beverly Shull | Linda Shull | Bruce Shultz | Jean Small

Juliana Smith | Alvin Smith | Duane Smith | Cynthia Smoker | Don Snider | David Snyder | Eugene Snyder

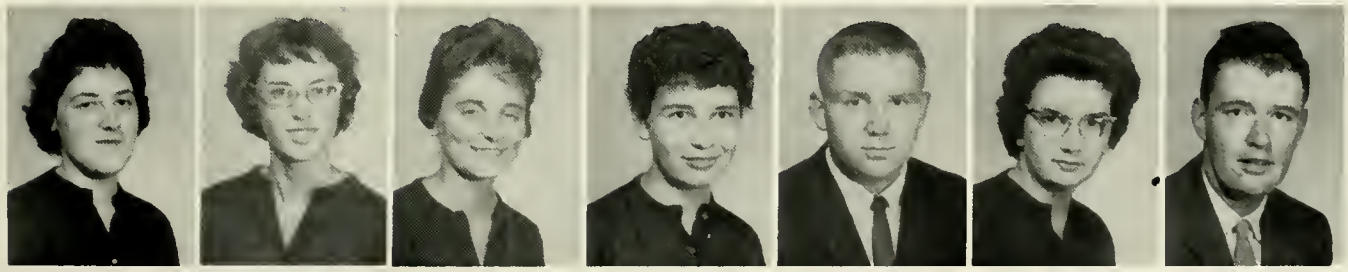

Judy Sotzing | Jeannie Sausley | Linda Spickler | Jay Spidel | Randy Sriver | Virginia Stabenow | Garry Stackhouse

Donna Stark

Janice Steffen

Duane Steiner

Ruth Storer

Charlatte Stouffer

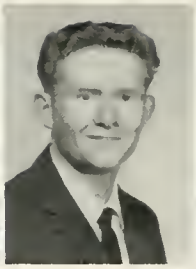
Larry Stout

Raymond Streit

Ann Strickler

Pamela Studebaker

Sharon Studebaker

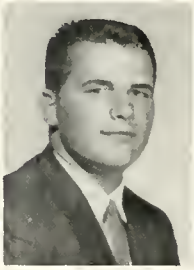
David Stump

Jeannine Stutzman

Jerry Stutzman

Joan Suhre

Jack Taylor

Howard Teeter

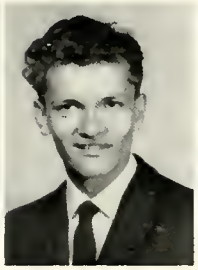
Charles Tewich

Linda Truman

Constance Tullis

Robert Ulrey

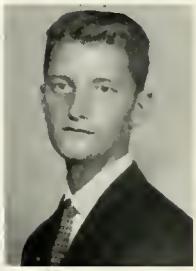
James Ungurait

Alan Updike

Jeannine Vance

Joel Vanderburg

Karla Vinyard

Don Walters

Terry Ward

Jay Warner

Max Warner

Jean Warstler

Barbara Watson

Frederick Weaver

Connie Weitzel

James Welborn

Shirley Wenger

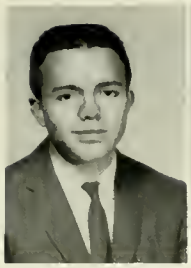
Blaine Werstler

Jan Wettschurack

Ann White

Daniel White

Joan Whitehead

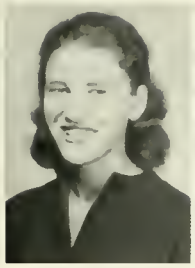
Mary Whitehead

David Wiant

Ann Wildermuth

Janet Wiles

Russell Williamson

Judith Wilson

Max Wilson

Delores Wingard

Sheldon Wion

Carol Wiseley

Janice Wisler

Marka Wolfe

Janet Wood

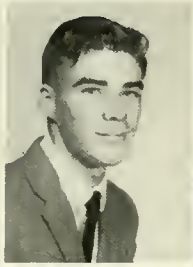
Keith Workman

Lou Ann Wyman

Mary Ann Yeatter

Larry Yoder

Sally Yader

Richard Young

Gary Zimmerman

Susan Zollinger

UNPICTURED FRESHMEN

Arthur Airgood, Harriet Bonine, Melvin Burgard, Norman Cain, Roger Clouse, Willis Dean Cox, Shermadean Cramer, Michael Dantz, David Delauter, Michael Domer, Rebecca Driver, Melissa Eckhardt, David Evans Jr., Gary Ezra, Ernest Fanning, James Felix, Leland Garber, Paul Duane Garver, Samuel Gunnerson, Leroy Hill, Frank Hisey, Garry Hollingsworth, Jack Hollopeter, Robert Kugel, Robert Logan, John McCarthy, John McLay, David Menges, Hal Menser, Eleanor L. Miller, Mary Myers, John Paul, Carole Pence, Gerald Quillen, Vernon Rector Jr., Karen Roberts, Royce Ruckman, Richard Kent Shafer, Mary Shanahan, Jerry Sloan, Terry Stamper, Linda Steffen, James Stephenson, John Trent, Leone Working.

Ron Elliot, Pres.

William Murray, Vice-Pres.

Nancy Studebaker, Sec.

Leroy Wion, Treas.

SOPHOMORES

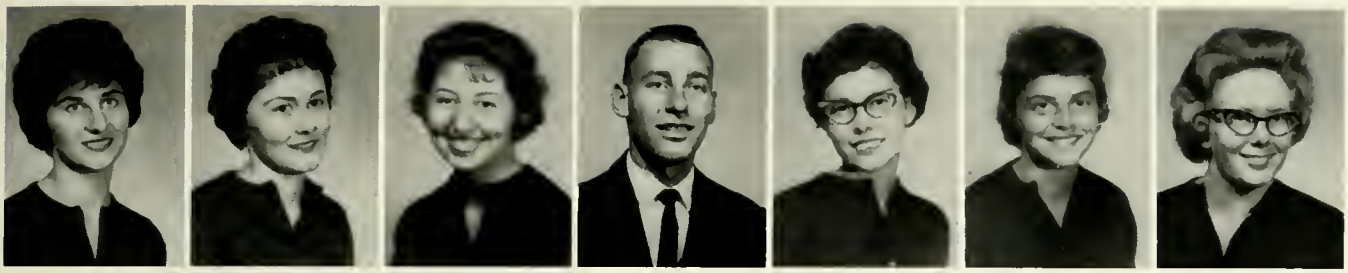

Kathleen Adler | Barbara Arnold | Janet Baker | Ralph Bame | Janet Beller | Gwendolyn Benner | Deanna Best

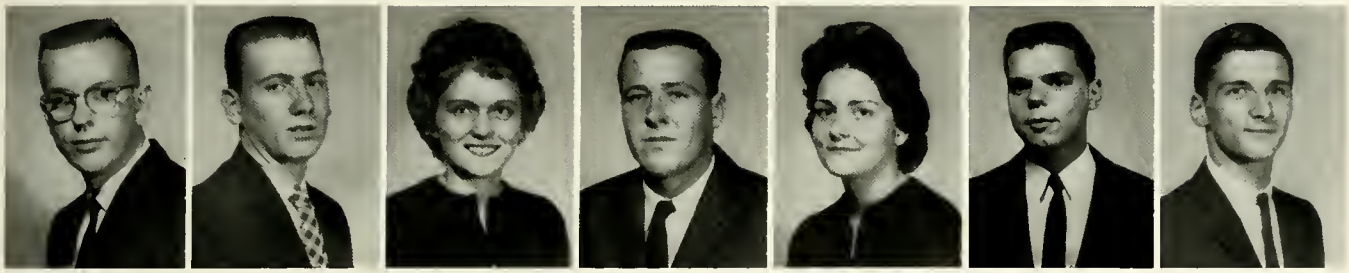

Marvin Bittinger | Carl Blough | Glenda Bodenmiller | David Bowman | Bettilu Boydelatour | Jerry Brand | Ronald Brandenburg

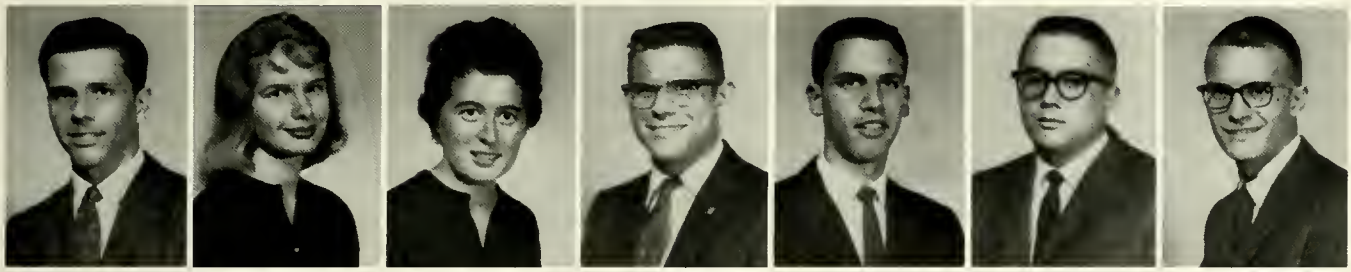

David Brian | Faith Brightbill | Sally Bring | Paul Brumbaugh | Brian Carlisle | Edward Chase | Jim Clem

William Clouse | Kay Cole | Keith Cook | Nancy Cormany | Douglas Culver | Carolyn Cunningham | Bill Davis

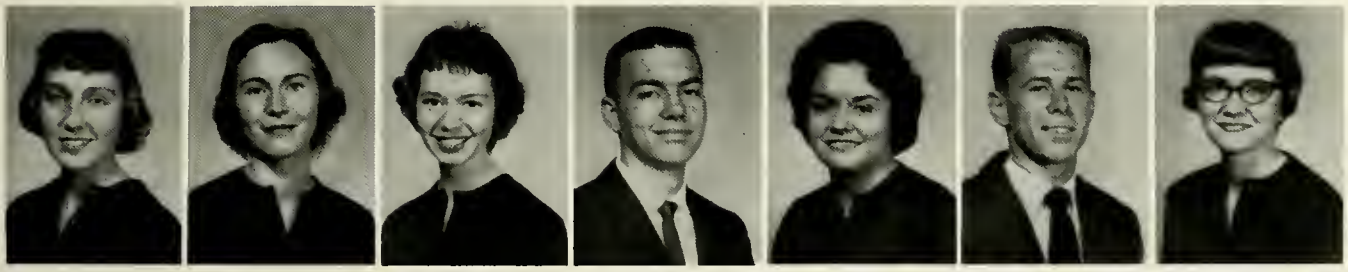

Susan Davis | Laura Dawson | Jennie Delk | Ralph Detrick | Etta Druley | Jerry Durst | Frances Early

Ronald Elliot

Duane Erbaugh

Judy Erbaugh

Daniel Evans

Robert Evans

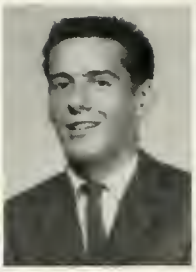
Larry Fawcett

June Fransen

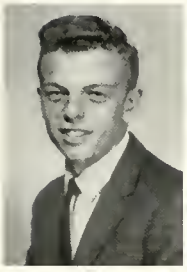
Harlan Frick

Barbara Gallup

Mary Gawthrop

David Geyer

John Gingrich

Vicky Gnodle

Jacqueline Graber

James Graham

Roxann Gump

Jeri Gurtner

David Guske

Judith Hager

Carol Haggard

Carolyn Hanawalt

John Hans

Carl Harmon

Leneta Harald

Ronnie Harris

William Harshbarger

Helen Hartzler

Judy Hawkins

Sandra Haworth

Mary Haynes

Linda Helman

Bruce Herman

John Hiller

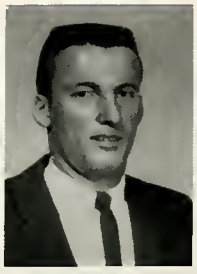
Kenneth Hochstetler

Lynn Halsheiser

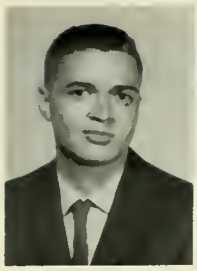
Bernard Hoffman

Joel Hollingshead

Tom Hontz

Shirley Hood

Dennis Horn

Mary Houser

Linda Huneke

Paul Hurst

Paul Hutson

Kenneth Iles

Eleanor Iske

Dennis Johnson

La Vina Johnson

Margie Karlovec

Carol Keener

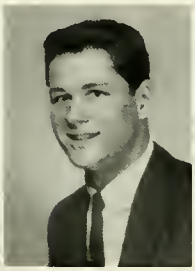
Max Kees

Charles Kelly

Patricia Kelver

Lamar Kilmer

Ken Kindy

Larry Kitchel

Robert Kitson

William Kitson

Mary Lou Klopfenstein

Jean Kolter

Sandra Kreider

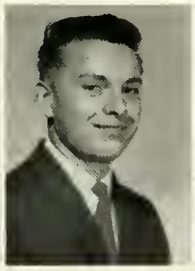
Thomas Kuhn

Eugene Lange

Beverly Layton

Bonnie Lehman

Barbara Lewandowski

Judith Lewis

Alice Long

June Loxley

Cecilia Lozier

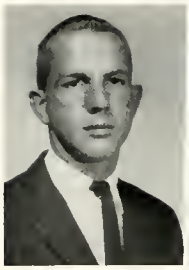
Kitchel Ludy

Rita Lung

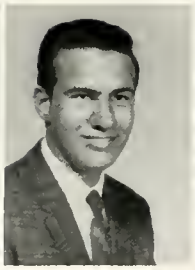
Fred Mann

Barri Markey

Fred Martin

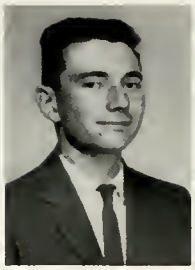
David McCleary

Nancy McCombs

David McCracken

Robert McKinney

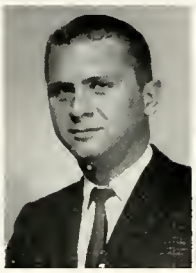
Gary McMillen

Alice Miller

Angilee Miller

Eleanor A. Miller

Irene Miller

Mary M. Miller

Roger Miller

Rosemarin Miller

Vernon Miller

Bonita Mocherman

Joyce Moore Deardorff

Nelson Moore

Jeannette Mowry

E. William Murray

Donald Musser

Charles (Bill) Mutch

Dianne Neff

Dwight Neuhouser

Ronald Nicodemus

Ralph Olson

Judith Oren

Preston Paul

Amy Pease

Paul Pedersen

Joseph Peeples

Robert Pekor

Norma Place

Janette Pollem

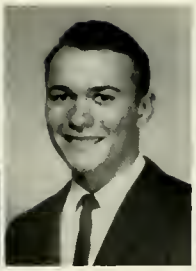
Paul Racop

Thomas Reeds

Graydon Reinoehl

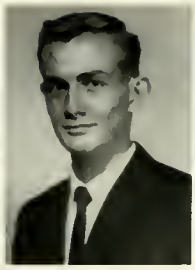
Gerald Rhoade

William Roop

Larry Roth

Mary Sue Rauch

Martha Rayer

Joan Rupe

Rosalie Saggars

Larry Sarber

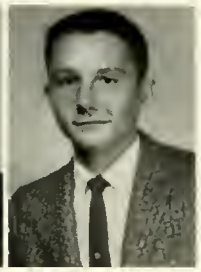
Lincoln Schrock

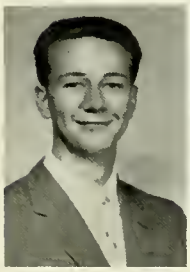
Lowell Shearer

Harry Sheller

Donald Shilts

Richard Shockney

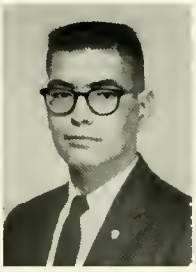
Brian Sharb

Patricia Shoemaker

Robert Shoup

Deanna Small

Nancy Smith

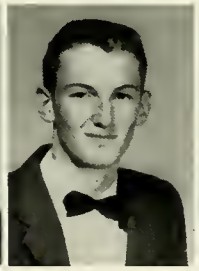
Rolland Smith

Leonard Snavely

Edison Snyder

Gene E. Snyder

Mary Sparks

Maurice Spencer

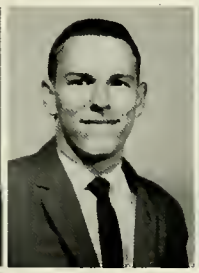
Thomas Stahl

Larelle Stauffer

Geneva Sterne

Ted Stickler

Duane Stidham

Ronda Stiving

Peggy Staner

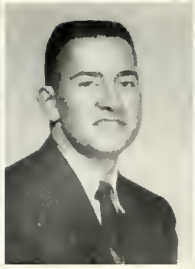
Donald Storey

Carol Stout

Rodney Strycker

Gary Studebaker

Nancy Studebaker

Gail Sundquist

David Sutton

Martha Swinger

Judith Taylor

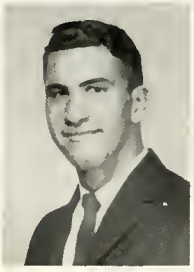
Larry Taylor

Edith Tewich

James Thompson

Sandra Tippie

Gloria Titler

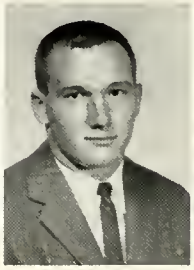
Kenneth Turner

Pat Virtue

Lawell Wagner

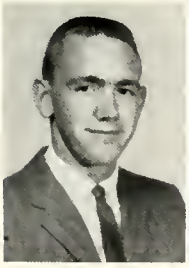
Mark Wagner

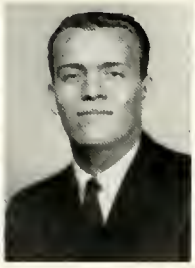
Stuart Wagoner

Kathleen Weaver

Susan Weddle

Linda Weible

Dee Ann Weibly

Nancy E. Weimer

Nancy J. Weimer

Gary Welch

Harriet Wenger

Roger Werking

Loren Weybright

William Whitcomb

Lou Ann Wieand

Willard Wietfeldt

Marilyn Wills

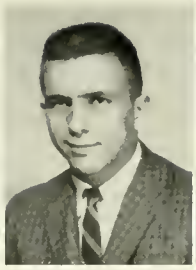

James Wilson

Esther Wintrow

Leroy Wion

Vanda Wysong

Judy Yates

Adelia Yenser

Glenn Young

Cyral Zent

UNPICTURED SOPHOMORES

Letitia Alder, Donald Allen, Arden Ball, Byron Barnes, Barbara Beam, Caralyn Brayton, Chris Bronhard, Judith Brown, Marsha Callane, John Cripe, John DeGood, John Eckert, Max Egley, Ronald Finney, Sherry Fisher, Paul James Flora, James Garman, Patricia Geesaman, Larry Glist, Donald Good, John Haupert, Oris Haywarth, Ronald Hadson, Melvin Holmes, Jerry Hopper, Paul Hubbard, Jerry Hudson, John Hutton, Lowell King, Marchita Knauff, Nadine Koogler, Ronald Lambert, James Livingston, Arthur Lyman, Sandra Lyons, Edward Mahnesmith, Richard McPherson, Stephen Meck, Donald Metzger, Norman Metzger, John Miner, Don Moore, Roger Murray, Linda Parker, Richard Parker, Nancy Petry, Beverly Pollard, Alan Reed, Stanley Robbins, Wilma Rohrer, Judith Schutz, Nancy Shaffer, Janeen Shrock, Janice Shumaker, William Smith, Larry Smucker, Brenda Sommer, Sandra Thomas, Jill Tyler, Sandra Tyler, Larry Ulrich, William Warfield, Sue Whybrew, Horace Wilkinson, Omer Yoder.

Jim Hortman, Pres.

John Burkholder, Vice-Pres.

Janice Rutledge, Sec.

Joy Miller, Treas.

JUNIORS

Linda Archer

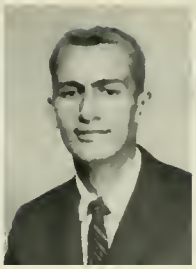
William Archer

David Armbruster

Larry Baker

Linda Barkman

Janet Barnhart

Stephen Batzka

Rasemary Blickenstaff

James Blythe

Jerry Bowers

Laurale Brandenburg

Joyce Brock

David Brumbaugh

Larry Bubb

Janet Buckingham

Edward Burkhalter

John Burkhalder

Judy Burnidge

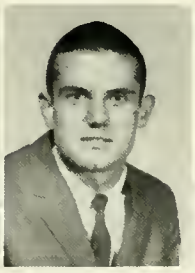
Robert Burr

Wendell Capes

Nancy Carper

Harold Chapman

Philip Clingenpeel

Paul Conrad

Glen Cook

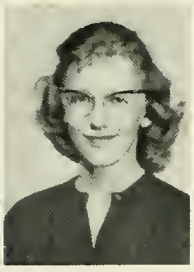
Barbara Cordier

Donald Crabill

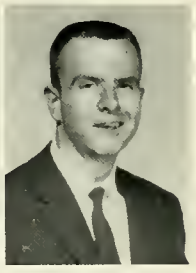
Wayne Cumberland

Phyllis Danner

Mary Denlinger

Rase Marie Early

Anita Eddingfield

Carol Engle

Donna Engle

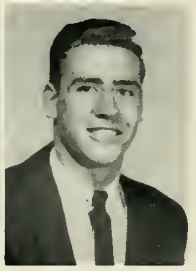
Herbert Eveland

Clet Fair | Susan Feller | Douglas Firebaugh | Bernard Fites | Kay Flary | Phyllis Flowers | Tom Fourman

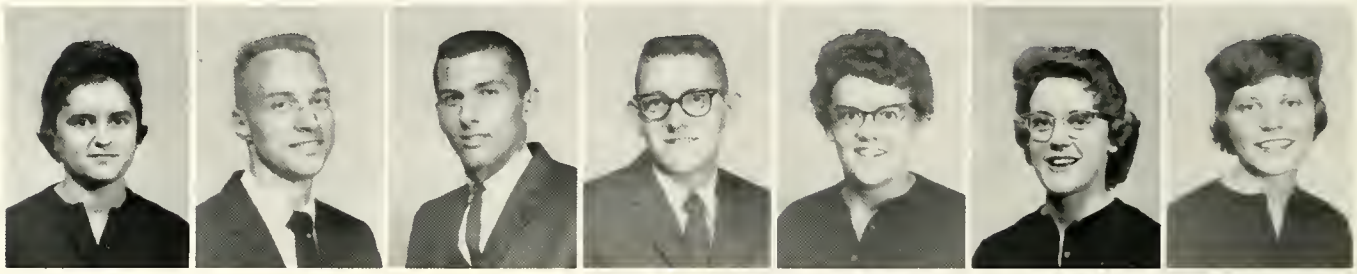

Vonda Frantz | Kenneth Fuller | Paul Fultz | James Gottschalk | Karen Graft | Janet Hammond | Diane Hand

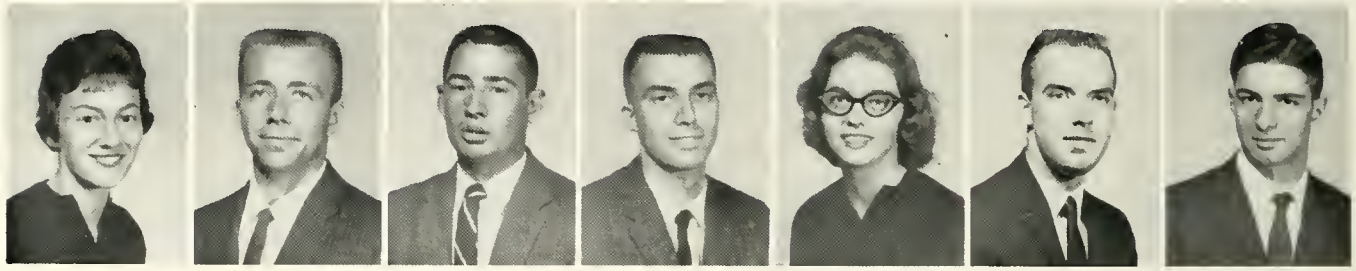

Dorothy Harley | James Hartman | James Hawkins | Galen Heckman | Mary Sue Helstern | James Henderson | John Hepner

Richard Herrington | Kathryn Hiatt | Gayle Hildreth | Virginia Hileman | Mark Hillsamer | Ellis Hissang | Michael Hodson

Ronnie Hoffer | John Hollinger | Carol Hood | Millicent Horn | William Houk | Robert Huffman | Robert Johansen

Judith Jordan | Richard Kidwell | Haraloine Kistler | Linda Kreider | Carol Krieger | Burr Leach | Larry Leffel

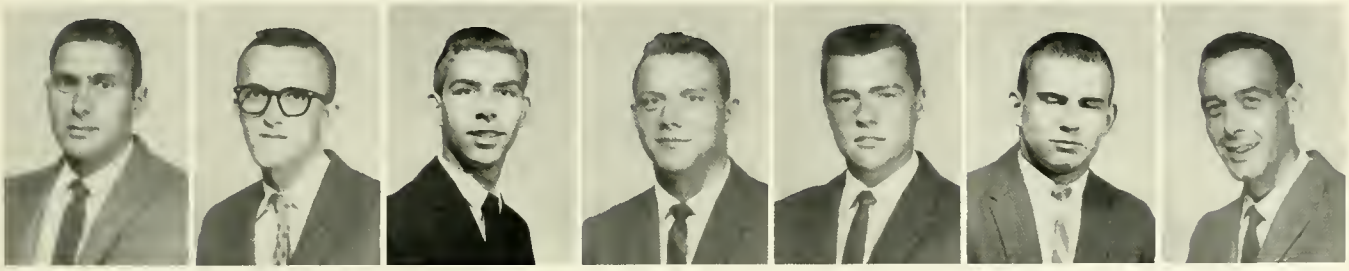

Richard Long | Patrick Mann | Leroy Markley | Marvin Mast | Robert McCamey | James McGriff | Earl McKinley

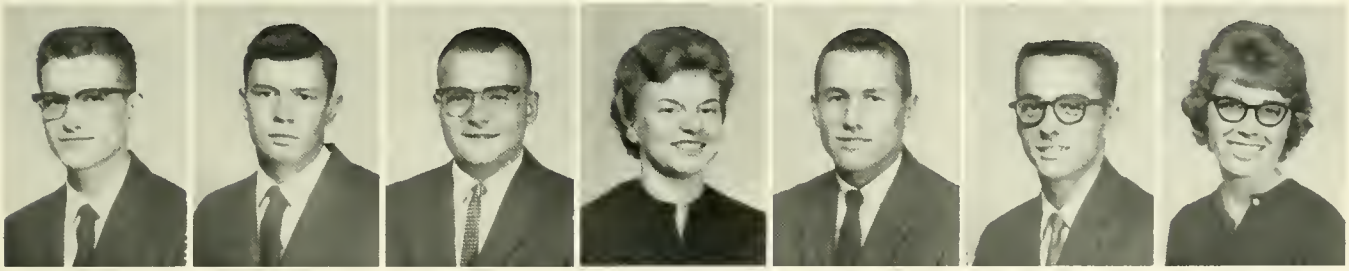

Daniel McRoberts | Larry Mikesell | Gary Miller | Joy Miller | Paul Miller | Jerry Minton | Judi Morecroft

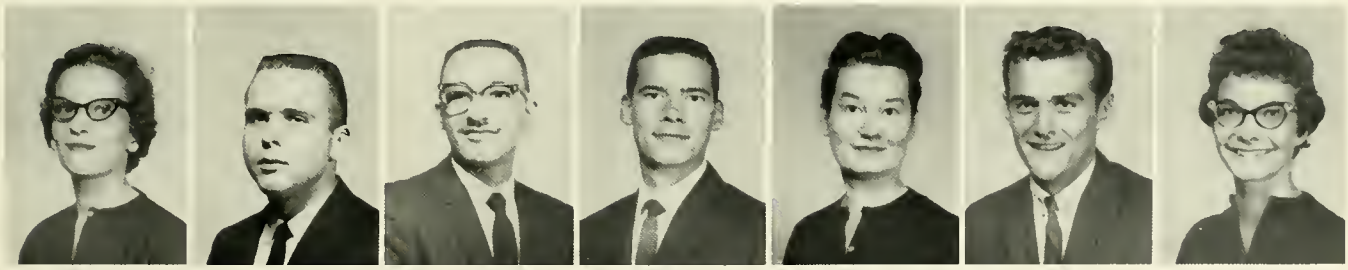

Linda Murbach | David Ober | Lynn Orser | Elden Poden | Opal Patterson | Tom Pence | Diane Peters

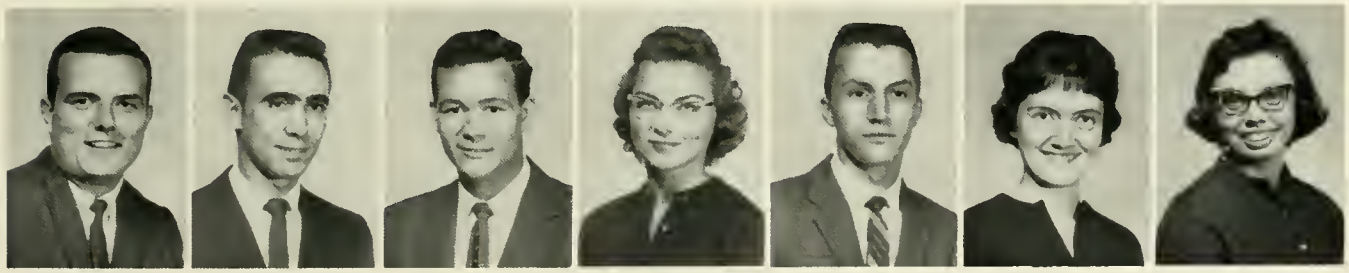

Bentley Peters | Edgar Petry | Keith Pierson | Carol Powell | Dan Reed | Karen Reed | Linda Rehfeldt

Barbara Rhoades

Steve Rodabaugh

John Rouch

Rosemary Rouch

Nancy Royer

Lowrence Rupley

Janice Rutledge

Robert Schweisberger

Donna Scott

Kenneth Severson

Diana Seymoure

Judy Shultz

Robert Simmons

Dean Slavens

Bonnie Smith

JoAnn Snyder

Harry Sommer

James Sousley

Patricia Spohr

Carol Stanley

Susan Staton

Lonnie Steele

Janet Steiner

Wayne Stickel

Joyce Stout

Phillip Sturdevant

Joseph Sumpter

Beatrice Taylor

Michael Thayer

Kathy Weldy Thomas

Odis Thomas

Mary Talle

JoAnn Tunes

David Verbeck

Francile Walters

Jack Warner

Jerry Weaver

Mary Ann Weck

Terry Weed

Larry Weise

Carole Welch

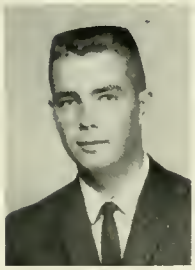

David White

Lawrence Wise

Suzanne Wise

Frederick Wood

Marcus Workman

Jerry Young

UNPICTURED JUNIORS

Thomas Airgood, Hazel Alger, Wayne Bladholm, Franklin Bostic, Robert Brown, Carl Buehle, Jim Bupp, Roger Burch, Jeanne Colbert, Vyola Conrad, William Dorsey, James Easton, Marjorie Geyer, Richard Gibson, Jenny Goodman, Sara Gruwell, Dennis Haller, Ronald Haven, Richard Holderman, James Hollis, Stephen Holthouse, Mary Houston, Charlotte Ide, Donald Keller, Lois Kieffaber, Ann Lawrence, Phoebe Martin, Franklin Mathews, Jean Neff, Paul Parks, Jo Paxton, Jan Perkins, Richard Pierce, Ronald Reck, Kay Roberts, Rosalie Replogle, Al Rickard, William Schultheis, Wanda Shamp, Alex Sharma, Carol Stiver, Dennis Stauder, Lawrence Thomas, Robert Thomas, Dennis Todd, James Westwood.

9. The Living Pieces, Press You Forward To Find

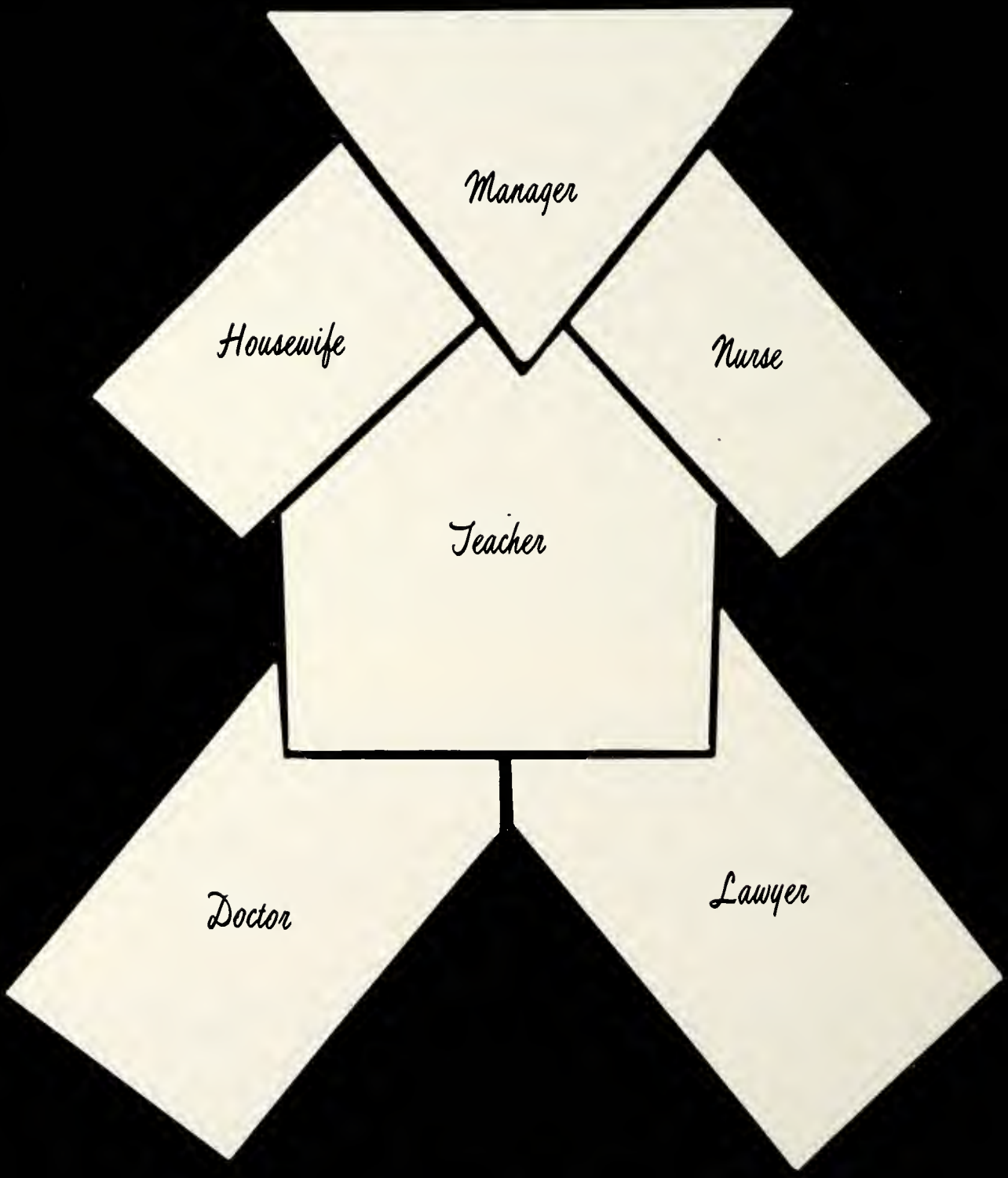

New Pieces

Dean Fast, **President**

Dennis Shultz, **Vice-President**

Barbara Price, **Secretary**

Don Imhoff, **Treasurer**

SENIORS

Jayce Adair
B.S., Elementary Education
Albion, Indiana

Miriam Adams
B.S., Elementary Education
Peru, Indiana

Stanley Alger
B.S., Physical Science; Health and Safety
Decatur, Indiana

Margaret Ault
B.A., Chemistry
Rochester, Indiana

Gene Aurand
B.S., Language Arts and History
North Manchester, Indiana

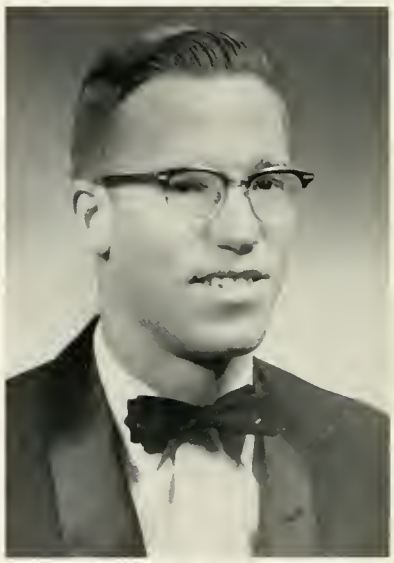

Glenn Baker
B.A., Chemistry
Winona Lake, Indiana

Peggy Ballinger
B.S., Elementary Education
Marion, Ohio

Delora Balsbaugh
B.S., Business Education
Macy, Indiana

Leland Beery
B.S., Sociology
North Manchester, Indiana

Ellen Yager
B.S., Business Education and Physical Education
Craigville, Indiana

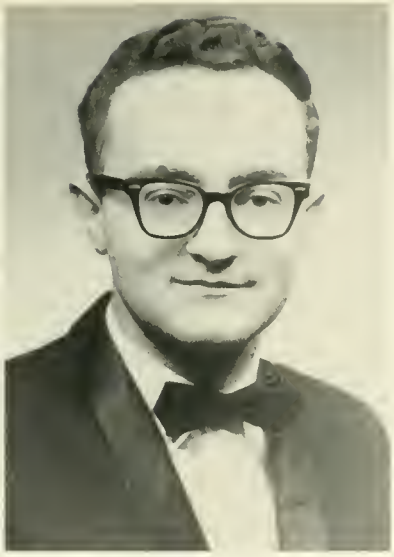

William Yaney
B.S., Language Arts and Social Studies
Columbia City, Indiana

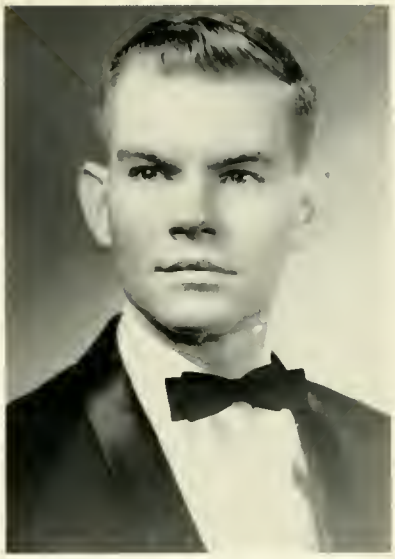

Joe Yoder
B.S., Elementary Education
Columbia City, Indiana

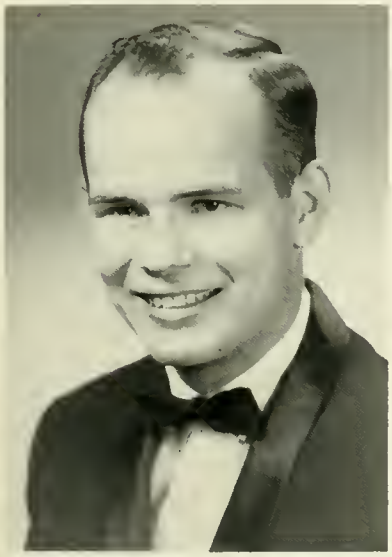

Marlen Yost
B.S., Physical Science and Math
New Lebanon, Ohio

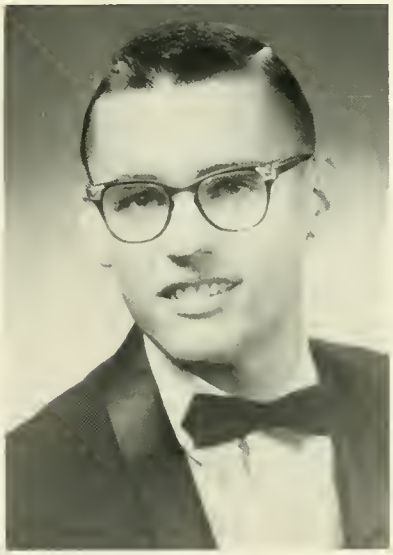

Nelson Zinsmeister
B.A., Math
North Manchester, Indiana

Sharon Neher Zook
B.S., Social Studies and Math
Hillsdale, Michigan

UNPICTURED SENIORS

Janice Ark, **B.S., Elementary Education;** June Aughinbaugh, **B.S., Elementary Education;** James Beard, **B.S., Physical Science and Math;** Lynda Ballier, **B.S., Elementary Education;** Margaret Book, **B.A., Psychology;** Frank E. Brawer; Roderick Buchanan, **B.A., Business;** Evelyn Camp, **B.S., Elementary Education;** Sandra Carter, **B.S., Elementary Education;** Juleen Clements; Willodean Conley, **B.S., Elementary Education;** Evelyn Cox, **B.S., Elementary Education;** Don Deweber, **B.S., Biological Science and Social Studies;** Doris Eikenberry, **B.S., Chemistry;** Malaa Faurat; Ruby Gaston, **B.S., Elementary Education;** Donnasu Hall, **B.S., Elementary Education;** Lowell Hoover, **B.A.,** Keim Hauser, **B.A.;** Richard Howell; Larry Huneryager, **B.S., Social Studies;** Kathleen Jennens, **B.S., Elementary Education;** Betty Jordan, **B.S., Elementary Education;** Cliffard Koch, **B.S., Elementary Education;** Bob Mendenhall, **B.A., History;** Martha Mendenhall, **B.S., Language Arts, Shorthand and Typing;** Esther Naffsinger, **B.S., General Home Economics and Recreation;** Irene Powell, **B.S., General Home Economics;** Wayne. Shumaker, **B.A., Chemistry;** Dana Snider, **B.S., Social Studies;** Mary Vanasch, **B.S., Biology, Chemistry, and Math;** Jane Walter, **B.S., Elementary Education.**

WHO'S WHO

Right: Glen Phillips, Nelson Zinsmeister, Reis Floro.

Joyce Wort, Connie Stovropulos, Ron Weaver

"WHO'S WH

IN AMERICAN UNIV

One honor rare
Worth striving for
Is placement in
A hall of fame — Who's Who in College

Right: Doreen Shormo, Dave Royer, Dorrell Delk, Truman Reinoehl.

Left: Tatiana Bertulsans, Marilyn Gump, Bill Deisher, Roger Dilling.

Below: JoElla Masterson, Sylvia Rieman, Bob Price.

ıONG STUDENTS

ES AND COLLEGES"

These men, these women,
In reward
Of their desire to be,
Now are a part
of history.

Left: John Kreps, Norman P. Metzger, Alan Kieffaber, Bill Faw.

WHO'S WHO

But Drift On and Look for Me

When You Wish

To Send *To Show*

To Sign *To Satisfy*

To Share *To Say*

To See

To Seek

To Sympathize

I Fail You Not In

To Direct You

DIRECTING US IN PROPER NUTRITION

"Double bubble, Toil and . . . . . "

"Sing a song of sixpence . . . . . "

KITCHEN STAFF

Row 1: Mrs. Pottenger, Mrs. Younker, Mrs. Irene Miller, Mrs. Cox, Mrs. Burkhart, Mrs. Nelson. **Row 2:** Mrs. Kindy, Mrs. Hendrix, Mrs. Bollinger, Mrs. Lantis, Mrs. Ulrey, Mrs. Lewis. **Row 3:** Miss Kolmer, Mrs. Bucher, Mrs. Geiser, Mrs. Ruth Miller, Mrs. Baker, Mrs. Kinzie, Mrs. Bowman, Mrs. Niswonder. **Unpictured:** Mrs. Fawley, Mrs. Darby, Mrs. Brightbill, Mrs. Romsey, Mrs. Swinger, Mrs. Winger, Mrs. Parker, Mrs. Freudenstein, Mrs. Myers, Mrs. Brookins.

COLLEGE SERVICES,

Mrs. Warvel, **Residence Director of Oakwood Annex,**
Miss Bruckhart, **Assistant Residence Director,**
Mrs. Weller, **Residence Director of Oakwood Hall**

Mrs. Dunbar, **Manager of Bookstore,**
Mrs. Baer, **Manager of the Oaks,**
Mrs. Schutz, **Alumni Secretary**

Row 1: Hans Haase, Maintenance; O. W. Neher, Maintenance; Harvey Swihart, Heating Plant; Herman Martin, Night Watchman; Ralph Lytle, Maintenance; Ralph Shull, Maintenance. **Row 2:** Charles Armstrong, Maintenance; Dale Kesler, Maintenance; Wm. Crumley, Maintenance; Vernan Mitmaen, Superintendent of Buildings and Grounds.

COLLEGE STAFF

Dr. Lloyd Smith, **Medical Consultant**
Mrs. Swartz, **College Nurse**

Maralyn Heckman, **Secretary in Business Office;** Barbara Rowe, **Secretary in Library;** Herbert Lotz, **Bookkeeper;** Arthur Lewis, **Assistant to Dean of Students.**

GARDNER HALL
Roger and Beverly Bridge and Mark

IDA WINGER HALL
Ann and Bill Deisher

STUDENT HOUSE PARENTS

BOLLINGER HALL
Kathy and Odis Thomas

HOME MANAGEMENT HOUSE
Jim and Judy McGriff

AND HOME LIVING

CALVIN ULREY HALL
Darrell and Jennie Delk

IKENBERRY HALL
Judy and Dennis Shultz

COMMUNITY DIRECTORY

Adair, Jayce, R.R. 4, Albion, Ind. 30, 136
Adams, Carl E., 263 W. Main, N. Manchester, Ind. 71
Adams, George, R.R. 1, Box 92, Crown Point, Ind. 30, 32, 41, 110
Adams, James R. C., 302 S. St., N. Manchester, Ind. 10, 37
Adams, Miriam, 263 W. Main, Peru, Ind. 136
Adler, Kathleen, R.R. 4, Decatur, Ind. 121
Airgood, Arthur, Box 7, Servia, Ind.
Airgood, Thomas, 906 W. Main St., N. Manchester, Ind.
Alder, Letitia, 2214 George St., Logansport, Ind.
Alger, Stanley, R.R. 3, Box 255, Decatur, Ind. 66, 136
Alexander, Barbara, R.R. 3, Preston, Minn. 30, 34, 110
Alger, Hazel, Box 6, Hiemer, Ind.
Allen, Donald, Box 64, Silver Lake, Ind.
Allen, Janet, 607 E. Miami, N. Manchester ,Ind. 110
Allen, Max I., 607 E. Miami St., N. Manchester , Ind 10
Altenburg, Gail, R.R. 1, Chana, Ill. 30, 56, 110
Angeny, Carol, 1541 S. Water St., Kent, O. 31, 49, 110
Archbold, Pamela, R.R. 4, Huntington, Ind. 34, 50, 110
Archer, Linda, R.R. 1, Huntertown, Ind.
Archer, William, R.R. 5, Ft. Wayne, Ind. 66, 129
Armbruster, David, 25 W. Maple St., Lombard, Ill. 40, 129
Armstrong, Charles, N. Manchester, Ind. 161
Arnold, Barbara, R.R. 2, Box 77, Decatur, Ind. 31, 120
Arnold, Twila, R.R. 6, Decatur, Ind. 34, 110
Ark, Janice, 5384 Mariner Dr., Dayton 24, O.
Aschleman, Jerry, Maple St., Waterloo, Ind. 40, 110
Ashley, Esther Mae, 712 Bond St., N. Manchester, Ind. 10
Aughinbaugh, June
Ault, Margaret, Rochester, Ind. 136
Aurand, Gene, 702 1/2 Miami St., N. Manchester, Ind. 43, 44, 136
Baer, Dorothy, 806 N. Wayne, N. Manchester, Ind. 53, 55, 161
Baker, Glenn, Box 268, Winona Lake, Ind. 136
Baker, Janet, 623 Vine St., Brookville, O. 55, 59, 120
Baker, Judy 32, 110
Baker, Larry, R.R. 2, Dixon, Ill. 60, 129
Ball, Arden, R.R. 2, Claypool, Ind.
Ballinger, Peggy, 233 Forest Lawn Blvd., Marion, O. 30, 49, 97, 136
Balsbaugh, Delora, R.R. 1, Macy, Ind. 31, 35, 136
Bame, Ralph, R.R. 1, Williamstown, O. 120
Barkman, Linda, R.R. 5, Rochester, Ind. 28, 31, 129
Barnes, Byron, R.R. 1, Sterling, O. 40
Barnhart, Janet, R.R. 4, Delphi, Ind. 30, 129
Barnhart, Rosemary, R.R. 3, New Carlisle, O. 49, 110
Barnhart, Wilbur S., 401 Woodland, N. Manchester, Ind. 9
Batzka, Stephen, 506 E. Washington, Monticello, Ind. 28, 37, 129
Baumgart, John K., 106 W. 9th, N. Manchester, Ind. 10, 41
Bazzoni, Leon, Riverside St., N. Manchester, Ind. 110
Beam, Barbara, 108 S. Elm St., N. Manchester, Ind.
Beard, James
Beaty, Douglas, 1104 Echo Lane, Bluffton, Ind. 110
Beckman, Everett G., 105 S. Maple, N. Manchester, Ind. 11
Beebe, Jack, Pierceton, Ind. 110
Beery, Leland, R.R. 1, N. Manchester, Ind. 136
Beller, Janet, 3062 Arnica Dr., Dayton 32, O. 29, 120
Bendsen, Fern, Box 655, Hartville, O. 110
Benner, Gwendolyn, Burrows, Ind. 35, 120
Bennett, Richard, 621 E. 9th, Rochester, Ind. 40, 41, 110
Berkey, Diane, R.R. 5, Goshen, Ind. 110
Bertulsons, Tatiana, 306 Kessler St., N. Manchester, Ind. 40, 137, 157
Best, Deanna, Box 163, Winnebago, Ill. 29, 58, 120
Bickel, David, R.R. 2, N. Manchester, Ind. 110
Bittinger, Marvin, 500 Semour, Akron, O. 41, 42, 66, 120
Black, Jean, 341 N. Chauncey, Columbia City, Ind. 137
Bladholm, Wayne, 932 Argyle Ave., Mossmoor, Ill.
Blickenstaff, Rosemary, R.R. 2, Lynn, Ind. 27, 55, 56, 129
Blocher, Lawrence, 128 E. Brown, Franklin Grove, Ill. 35, 110
Blough, Carl, R.R. 2, Somerset, Penn. 120
Blythe, James, 921 S. Washington, Delphi, Ind. 35, 129
Bodenmiller, Glenda, 707 Clark Ave., Piqua, O. 30, 34, 53, 120
Bollier, Lynda
Bollinger, Russell V., 402 Woodland, N. Manchester, Ind. 8, 18, 23
Bombich, Barbara, Box 376, Cedar Lake, Ind. 30, 50, 59, 110
Bonine, Harriet
Boocher, Bonnie, Box 251, Rochester, Ind. 31, 110
Book, Howard A., 107 W. Second, N. Manchester, Ind. 11, 18
Book, Margaret, 107 W. Second, N. Manchester, Ind.
Borton, Sue, Box 156, Mentone, Ind. 30, 137
Bowen, Marlys, 405 E. Wing, Plymouth, Ind. 30, 57, 110
Bower, Robert, 1536 Park Ave., Ft. Wayne, Ind. 46, 50, 110
Bowers, Jerry, 1007 Lincoln Ave., Troy, O. 48, 66, 67, 70, 71, 129
Bowman, David, Astoria, Ill. 24, 120
Bowman, Paul S., 109 S. Elm, N. Manchester, Ind. 9
Boydelatour, Bettilu, 5801 Echodells Dr., Canton, O. 34, 120
Boysan, Yildiz, Mintika Ticaret Nuduru, Mersin, Turkey 110
Bradley, Patricia, R.R. 2, Rochester, Ind. 31, 110
Bradway, Gary, R.R. 2, Akron, Ind. 110
Brand, Jerry, R.R. 2, Waterloo, Ind. 34, 120
Brandenburg, Laurale, R.R. 2, N. Manchester, Ind. 28, 41, 129
Brandenburg, Ronald, R.R. 2, N. Manchester, Ind. 40, 58, 120
Brayton, Carolyn, Pleasant Lake, Ind. 30
Brian, David, Brethren, Mich. 120
Bridge, John, R.R. 1, New Carlisle, O. 70, 71, 110
Bridge, Roger, R.R. 1, Columbia City, Ind. 70, 71, 137, 162
Brightbill, Faith, 25 Briarcliff Rd., Aurora, Ill. 58, 102, 120
Bring, Sally, Box 378, Piqua, O. 31, 59, 120
Brock, Joyce, R.R. 1, Galveston, Ind. 30, 35, 129
Bronhard, Chris, Urbana, Ind.
Brower, Frank E., 301 S. Mill St., N. Manchester, Ind.
Brown, Judith, 2449 N. Walnut Ave., Tucson, Ariz.
Brown, Linda, 1337 Riverside Dr., Huntington, Ind. 35, 45, 49, 110
Brown, Robert, 121 Huron St., Goshen, Ind.
Brubaker, John, R.R. 7, Box 253, Muncie, Ind. 137
Bruckhart, Elizabeth, Oakwood, 25, 161
Brumbaugh, David, 19553 Darden Rd., S. Bend, Ind. 30, 51, 69, 129

Brumbaugh, Paul, 133 51st St. S. E., N. Industry, O. 24, 58, 120
Brumbaugh, William, Box 145 Arcola, Ind. 110
Bubb, Larry, Astoria, Ill. 129
Buchannan, Roderick
Buchwalter, Delores, R. R. 1, Smithville, O. 110
Buckingham, Janet, 305 N. Walnut, N. Manchester, Ind. 31, 129
Buehle, Carl, 707 Maple St., S. Whitley, Ind.
Bupp, Jim, R. R. 2, Wooster, O.
Burch, Roger, 201 N. Sycamore, N. Manchester 65
Burgard, Gordon 41, 110
Burke, Dr. Eldon R., 402 N. Mill, N. Manchester, Ind. 11
Burkhalter, Edward, R. R. 1, Mulberry, Ind. 21, 23, 129
Burkholder, John, 16609 Ernadale, Cleveland, O. 40, 128, 129
Burner, Richard, 1049 Highland, Illkou, Ill. 69, 110
Burnett, Carole, 327 Ind. Ave., Rochester, Ind. 49, 110
Burnidge, Judy, 530 Randall Rd., Elgin, Ill. 129
Burr, Robert, 251 Wolker Dr., Battle Creek, Michigon 129
Burtch, Thomas, 102½ W. King St., Garrett, Ind. 40, 110

Cable, Lucinda, 162 Emmons Ave., Akron 12, O. 29, 34, 137
Cain, Norman, R. R. 2, N. Manchester, Ind.
Callane, Marsha, R. R. 1, Flora, Ind.
Camp, Evelyn
Capes, Wendell, R. R. 1, Bourbon, Ind. 35, 129
Cappelletti, David, 521 So. 8th St., Elkhart, Ind. 109, 110
Carlisle, Brian, 24 Norwick Rd., Troy, O. 60, 120
Carper, Nancy, 202 W. Third, Ligonier, Ind. 30, 60, 129
Carroll, Bonnie, 24 Orchard St., Englewood, O. 110
Carter, Bryan, Carr's Trailer Ct., N. Monchester, Ind. 137
Carter, Cynthia, 306 S. Maple, N. Manchester, Ind. 114
Carter, Sandra, 401½ E. 4th, N. Manchester, Ind.
Cauble, Doris, R. R. 2, Decatur, Ind. 137
Chaffee, Charles, 207 W. Union, Ligonier, Ind. 35, 114
Chamberlain, Merrill, 309 So. Mill, N. Monchester, Ind. 137
Chapin, Rise, 413 W. 12th Peru, Ind. 111
Chapman, Harold, R. R. 1, Argos, Ind. 35, 48, 50, 68, 129
Chase, Edward, R. R. 4, Defiance, O. 40, 120
Childers, Garry, R. R. 1, Bunker Hill, Ind. 35, 138
Christie, Harold, R.R. 1, Urbana, Ind. 138
Christie, James W., 404 E. Fifth St., N. Monchester, Ind. 9
Clark, Terry, Box 41, North Liberty, Ind. 35, 111
Clark, Wayne, R. R. 2, Columbia City, Ind. 40, 111
Clayton, Dale, 1182 N. Wabash St., Wabash ,Ind. 138
Clem, Jim, 301 Kosher Ave., N. Manchester, Ind. 50, 120
Clements, Juleen, 6710 Bradbury, Ft. Wayne
Cline, Thomas, 318 E. Chamberlin, Dixon, Ill. 41, 111
Clingenpeel, Philip, Laketon, Ind. 41, 129
Clouse, Roger, 207 W. Highland, Albion, Ind.
Clouse, Thomas, 207 W. Highland, Albion, Ind. 35, 138
Clouse, William, R.R. 2, Rockford, O. 34, 41, 120
Cobbs, Ruth, R. R. 5, Huntington, Ind. 34, 60, 138
Coblentz, Michael, 604 E. Miami, N. Monchester, Ind. 111
Coblentz, Ruth, 1008 N. Wayne, N. Manchester, Ind. 51

Colbert, Jeanne, 705 Sixth St., N. Manchester, Ind.
Colburn, Dr. Donald L., 1201 N. Sycamore, N. Manchester, Ind. 11, 23
Cole, Kay, R.R. 2, Albion, Ind 35, 120
Compton, Philip, 1710 S. Quincy St., Arlington 4, Va. 52, 56, 58, 111
Conley, Willodean, R.R. 6, Columbia City, Ind.
Conrad, Paul, Austonia, O. 52, 56, 58, 129
Conrad, Vyola, 1104 Home Ave., N. Manchester, Ind. 34
Cook, Glen, Wolcollville, Ind. 129
Cook, Keith, R.R. 1, Argos, Ind. 65, 120
Cooper, Bonita, Box 152, Uniondale, Ind. 111
Coppock, Patricia, 6233 Dixie Dr., Tipp City, O. 32, 111
Cordier, Barbara, 3748 Curtis St., Mogadore, O. 34, 129
Cordier, Julie, R.R. 5, Celina, Ohio 30, 58, 111
Cords, Koren, R.R. 2, Winamac, Ind. 138
Cormany, Nancy, R.R. 3, Columbia City, Ind. 34, 120
Corson, Ronold, Homestead 6, Decatur, Ind. 138
Cox, Evelyn, R.R. 1, Argos, Ind.
Cox, Willis Dean, R.R. 1, Box 124, Crown Point, Ind.
Crobill, Donald, 510 Madison, Rochester, Ind. 29, 129
Croft, Sharon, 1115 Alber, Wobash, Ind. 41, 138
Cramer, Shermadean, 1265 Willard Drive, Wabash, Ind.
Cripe, John, Syracuse, Indiana
Cripe, Donald, R.R. 1, New Paris, Ind. 55, 57, 138
Cripe, Koren, R.R. 2, Plymouth, Ind. 111
Cripe, Robert 504 First St., Wenatchee, Wosh. 139
Crouse, Chorles Arden, 17 Ivester Lane, Arcanum, O. 40, 41, 71, 111
Crum, Trudy, 916 College Ave., Goshen, Ind. 59, 111
Crumley, William, 721 N. Sycamore, N. Manchester, Ind. 161
Culver, Douglas, 1764 Southeast, Tallmadge, O. 32, 120
Cumberland, Wayne, R.R. 1, Claypool, Ind. 40, 41, 129
Cunningham, Carolyn, R.R. 3, Box 127, Polo, Ill. 120
Curie, Donald, R.R. 1, Box 169, Orrville, O. 37, 139

Dalhomer, Noncy Sigmon, 6 N. Sunrise, Tratwood 26, O. 139
Danner, Phyllis, 710 N. Indiana Ave., Mishawaka, Ind. 31, 34, 50, 129
Dantz, Michael, 107 Elm, Celino, O.
Dare, Irma A., 502 College, N. Manchester, Ind. 11, 34
Darr, Marianne, R.R. 1, Churubusco, Ind. 111
Davis, Bill, 707 Ruse St., N. Manchester, Ind. 32, 120
Davis, Susan, 1435 Covington Ave., Piqua, O. 30, 34, 50, 59, 120
Dawson, Laura, New Paris, Ind. 120
Dean, Harry, 230 Third Ave., Carmel, Ind. 71, 80, 111
Dean, John, 1331 E. 72 St., Indianapolis 20, Ind. 48, 66, 70, 71, 139
Deardorff, Joyce Moore, 124
Deovel, Gary, N. Manchester, Ind. 11
Deeter, Allen C., 313 N. Mill, N. Manchester, Ind. 11, 23
DeGood, John, 428 West Market, Warsaw, Ind. 68
Deisher, Ann, R.R. 4, Wabash, Ind. 93, 97, 139
Deisher, William, R.R. 1, New Lebanon, Ohio 70, 71, 139, 157
DeJong, Martina, 606 Miami, N. Manchester, Ind. 11
Delauter, David, 23 Bonbrook Dr., Wabosh, Ind. 51, 55, 57
Delk, Darrell, R.R.1, Brookville, O. 24, 27, 139, 156, 162
Delk, Jennie, 361 W. Nottingham Rd., Dayton, O. 33, 62, 120
Denlinger, Marcia, 9027 Old Dayton Rd., Dayton, 27, O. 30, 139
Denlinger, Mary, 5695 Germantown Pike, Dayton 18, O. 129

DePew, Larry, 404 W. Third St., Ligonier, Ind. 38, 40, 111
Derf, Tad, 702 Walnut, N. Manchester, Ind. 139
Detrick, Ralph, R.R. 1, Stanley, Wis. 60, 120
Deweber, Don, 70 Hillcrest Dr., Peru, Ind.
DeWitt, Donald, Corunna, Ind. 111
Diehl, Nancy, R.R. 2, Box 194, New Lebanon, O. 140
Dilling, Roger, 707 Wayne St., N. Manchester, Ind. 40, 41, 140, 157
Dixon, Caroline Driver, 2412 Lost Creek Blvd, Limo, O. 33, 140
Dixon, Lorele, Box 35, Phoneton, O. 25, 140
Dohse, Bonnie, 494 N. Allen St., Wabash, Ind. 111
Domer, Maxine R., 702 N. Bond, N. Manchester, Ind. 9, 18
Domer, Michael, 702 N. Bond, N. Manchester, Ind.
Dorsey, William, R.R. 2, Syracuse, Ind.
Doudt, David, R.R. 2, Columbia City, Ind. 41, 71, 111
Driver, Judith, R.R. 5, Lima, O. 49, 111
Driver, Rebecca, 2412 Lost Creek Blvd., Lima, O.
Drudge, Ann, 504 W. Fourth, N. Manchester, Ind.
Druley, Etta, Box 94, Pierceton, Ind. 120
Duell, William, 556 S. Prospect, Hartville, O. 40, 111
Dunbar, Anna, 511 College Ave., N. Manchester, Ind. 161
Durst, Jerry, R.R. 1, Clayton, O. 120
DuVall, Carol, R.R. 1, Monticello, Ind. 111
Dyson, Gene, R.R. 1, Roann, Ind. 111

Eagles, Gary, R.R. Box 1192, Bristol, Ind. 71, 111
Eagleson, Jack 71, 111
Early, Frances, R.R. 3, Bellefontaine, O. 53, 55, 120
Early, Rose Marie, R.R. 3, Bellefontaine, O. 28, 30, 129
Eash, Betty 50, 111
Easton, James, 1521 Kemble Ave., S. Bend, Ind. 71, 72, 77
Ebberts, Rachel, R.R. 2, Troy, O. 31, 111
Eberly, Dr. William, 1515 Sunset Dr., N. Manchester, Ind. 12, 28
Eckert, John, R.R. 8, Huntington, Ind.
Eckhardt, Melissa, 29 Drury, Dayton, O.
Eddingfield, Anita, 407 W. Center, Warsaw, Ind. 129
Edwards, Bonnie, 437 Dewey Ave., Goshen, Ind. 111
Egley, Max, R.R. 2, Decatur, Ind. 71
Eichenauer, Calvin, R.R. 1, Celina, O. 28, 40, 111
Eikenberry, Doris, R.R. 3, W. Alexandria, O.
Eikenberry, Melody, 6 W. Sherry Dr., Trotwood 26, O. 28, 59, 111
Elliot, Ronald, 822 E. Oakside, S. Bend, Ind. 120, 122
Endress, Nancy, 715 1/2 Wayne St., N. Manchester, Ind. 140
Endress, Thomas, 715 1/2 Wayne St., N. Manchester, Ind. 140
Engle, Carol, 4001 S. Hanna, Ft. Wayne, Ind. 30, 129
Engle, Donna, 35 Orchard St., Englewood, O. 31, 32, 51, 129
Engle, Nancy, 35 Orchard St., Englewood, O. 32, 33, 111
Erbaugh, Duane, Box 380C, R.R. 1, Vandalia, O. 28, 42, 126
Erbaugh, Judy, Box 46, Brookville, O. 37, 126
Evans, Daniel, 7114 Ontario, Hammond, Ind. 126
Evans, David, 821 Tennessee St., Gary, Ind.
Evans, T. Quentin, 601 N. Wayne, N. Manchester, Ind. 12, 27
Evans, Robert, Box 274, Claypool, Ind. 71, 126
Eveland, Herbert, 1308 N. Walnut St., Champaign, Ill. 24, 50, 129
Ezra, Gary, Francesville, Ind.

Fair, Clet, Franklin Grove, Ill. 48, 65, 130
Falconer, Lloyd, Seward, Ill. 140
Fanning, David, R.R. 1, Tippecanoe, Ind. 60, 140
Fanning, Ernest
Farringer, Dwight L., 1005 Bond, N. Manchester, Ind. 12, 40
Fast, Dean, R.R. 3, Celina, O. 48, 66, 71, 135, 140
Faudree, Karin, R.R. 1, N. Manchester, Ind. 28, 58, 111
Faurot, Maloa, 607 E. Fifth St., N. Manchester, Ind.
Faw, Peggy, 404 S. Homan, Chicago 24, Ill. 33, 42, 111
Faw, Martha, 17200 Norbonne, Detroit, Mich. 33, 44, 51, 141
Faw, William, 404 S. Homan, Chicago 24, Ill. 33, 141, 157
Fawcett, Larry, R.R. 2, N. Manchester, Ind. 41, 126
Feeman, Miriam, 387 Leeds St., Akron 5, O. 30, 37, 45, 141
Felix, James, 209 W. Jackson, Mulberry, Ind. 32
Feller, Susan R.R. 1, Brownsburg, Ind. 56, 130
Fessele, Hans Rainer, 6328 Tennessee Ave., Hammond, Ind. 32, 33, 111
Fetter, Daniel, S. Milton, Smithville, O., 71, 72, 112
Fetters, Joanne, R.R. 1, Union, O. 112
Fields, Robert, 2842 Suzanne Dr., Portage, Ind. 112
Finnell, Loren, 6007 Kenmore Ave., Chicago, Ill. 71, 112
Finney, Ronald, R.R. 3, Frankfort, Ind. 60
Firebaugh, Douglas, R.R. 4, Freeport, Ill. 40, 130
Fishbock, June, 211 1/2 N. Mill, N. Manchester, Ind. 33, 112
Fisher, Jerry, R.R. 2, Peru, Ind. 141
Fisher, Judy, R.R. 1, South Whitley, Ind. 34, 112
Fisher, Michael, R.R. 2, Peru, Ind. 57, 60, 112
Fisher, Sherry, Box 115, Atwood, Ind. 42
Fites, Bernard, R.R. 1, Macy, Ind. 30, 140
Flora, Curtis, 9695 Wolf Creek, Dayton 26, O. 71, 72, 112
Flora, Paul James, R.R. 4, Springfield, O. 71
Flora, Reis, 9695 Wolf Creek Pk., Dayton 26, O. 29, 33, 41, 52, 55, 56, 141, 156
Flory, Carol, 226 W. Van Buren, Naperville, Ill. 56, 58, 112
Flory, Kay, 641 State Line, Union City, Ind. 130
Flory, James, 220 Marstellar, W. Lafayette, Ind. 109, 112
Flowers, Phyllis, R.R. 2, Elizabethtown, Penna. 130
Floyd, Robert, Maple St., N. Manchester, Ind. 141
Folk, Robert, 214 E. Graham, Dixon, Ill. 57, 58, 112
Fourman, Larry, R.R. 2, Arcanum, O. 29, 112
Fourman, Tom, R.R. 2, Arcanum, O. 32, 130
Frame, Donald, 8208 Searons Road, Hudson, O. 38, 40, 112
Franks, James, R.R. 2, Hartville, O. 112
Franks, Judith, R.R. 4, Wooster, O. 30, 32, 112
Franks, Timothy, R.R. 2, Hartville, O. 112
Fransen, June, 1401 Woodburn Ave., Sterling, Ill. 29, 60, 126
Frantz, Vonda, Sunfield, Mich. 34, 130
Freed, Rex 112
Freudenstein, Dr. Reinhold, 905 N. Bond, N. Manchester, Ind. 12
Frick, Harlan, Brimfield, Ind. 65, 126
Frick, Sharon, Brimfield, Ind. 30, 141
Fulk, Pauline, R.R. 2, Kendallville, Ind. 31, 41, 112
Fuller, Kenneth, R.R. 2, New Carlisle, O. 28, 60, 130
Fultz, Paul, 584 E. Main, Peru, Ind. 48, 69, 130

Gaerte, Sherian, R.R. 2, Silver Lake, Ind. 31, 76, 98, 112
Gahl, Bill, R.R. 3, N. Manchester, Ind. 34, 141
Galbreath, Marvin, R.R. 1, Warsaw, Ind. 50, 112
Gallup, Barbara, R.R. 2, Wolcottville, Ind. 34, 126
Garber, Leland, R.R. 1, Box 39, W. Milton, O.
Garey, Dr. Doris B., 705 College Ave., N. Manchester, Ind. 12

Garman, James
Garver, Carol, R.R. 2, Spencer, O. 31, 112
Garver, Dr. Earl S., 702 E. Ninth, N. Manchester, Ind. 8, 18
Garver, Paul Duane, Cerro Gordo, Ill. 40
Gaston, Ruby, Box 1, Urbana, Ind.
Gawthrop, Mary, R.R. 1, Etna Green, Ind. 30, 34, 126
Geesaman, Patricia, 3515 Fehcian, Ft. Wayne, Ind. 25, 52, 57
Geisel, Larry, R.R. 2, Decatur, Ind. 112
Gerber, Duane, R.R. 4, Bluffton, Ind. 112
Gerber, Mary, R.R. 1, Markle, Ind. 30, 112
Getz, Lynn, R.R. 2, Canal Wenchester, O. 33, 112
Geyer, David, Nappanee, Ind. 48, 71, 72, 126
Geyer, Marjorie, R.R. 1, Columbia City, Ind.
Gibson, Richard, 515 W. South, Bluffton, Ind.
Giegold, Teena, R.R. 1, N. Manchester, Ind. 112
Gilbert, Arthur L., R.R. 2, North Manchester, Ind. 12
Gilmer, Susanne, 3802 Hiawatha Blvd., Ft. Wayne, Ind. 31, 49, 109, 112
Gilmore, Ruth, 2315 W. 8th St., Anderson, Ind. 33, 112
Gingrich, John, 230 Jackson St., N. Holland, Pa. 27, 60, 69, 126
Gish, Arthur, R.R. 2, Mt. Joy, Pa. 33, 38, 112
Glade, Dr. Henry, 404 E. Second, N. Manchester, Ind. 12
Glist, Larry, 1500 Sunset Dr., N. Manchester, Ind.
Gleim, William Rex, 738 S. Telegraph Rd., Monroe, Mich. 24, 32, 37, 141
Gnadle, Vicky, 320 Garfield Ave., Troy, O. 25, 30, 35, 126
Good, Donald, R.R. 1, N. Liberty, Ind. 29
Goodhand, Rebecca, R.R. 9, Huntington, Ind. 142
Goodman, Jenny, 6245 Derby Rd., Dayton 18, O. 25, 32
Gappert, Marvene, R.R. 1, New Paris, Ind. 112
Gosnell, Miss Thurmyle, 1006 N. Wayne, N. Manchester, Ind. 51
Gottmann, Judith, 200 N. Sycamore, N. Manchester, Ind. 35, 112
Gottschalk, James, R.R. 1, Rochester, Ind. 31, 76, 130
Graber, Jacqueline, R.R. 1, Shreve, O. 60, 97, 126
Graft, Karen, R.R. 4, Peru, Ind. 30, 130
Graham, James, R.R. 3, Angola, Ind. 126
Graham, Janet, R.R. 3, Angola, Ind. 30, 49, 142
Granger, Linda, R.R. 5, Celina, O. 30, 142
Greer, Larry, R.R. 2, N. Manchester, Ind. 41, 112
Gregory, Elizabeth, 229 E. Lincoln Way, La Porte, Ind. 112
Greshaw, Paul, 436 S. Colon Rd., Burr Oak, Mich. 112
Griffiths, Lois, R.R. 8, Huningtan, Ind. 56, 142
Gruwell, Sara, 306 N. Grant, Peru, Ind.
Gump, Marilyn, 4220 Kenfield Dr., Ft. Wayne, Ind. 142, 157
Gump, Roxann, 511 Ravenswood Dr., Ft. Wayne, Ind. 126
Gunnerson, Samuel, 503 N. Mill St., N. Manchester, Ind.
Gurtner, Jan, 204 W. Mill St., Bremen, Ind. 142
Gurtner, Jeri, 204 W. Mill St., Bremen, Ind. 126
Gurtner, William, 335 Parkside Rd., Harrington Rd., New Jersey 37, 112
Guske, David, 117 N. Jackson, Crown Point, Ind. 126
Gustin, Harold, 118 W. Canal St., Peru, Ind. 57, 113
Gwinn, John, 5940 Germantown Pike, Dayton 18, Ohio 46, 57, 113

Haase, Hans E., 601 College Ave., N. Manchester, Ind. 161
Hagen, Juanita, 424 E. Graham, Dixon, Ill. 32, 33, 113
Hager, Judith, R.R. 5, Lima, O. 35, 37, 126
Haggard, Carol 28, 126
Hahn, Thomas, R.R. 1, Wakarusa, Ind. 113
Hall, Dannasu, Rochester, Ind.
Halladay, Paul, 1206 N. Wayne, N. Manchester, Ind. 12
Haller, Dennis, 71
Hammond, Janet, R.R. 2, Akron, Ind. 130
Hammond, Karen, R.R. 2, Akron, Ind. 58, 116
Hanawalt, Caralyn, Box 156, Van Buren, Ind. 25, 28, 31, 49, 126
Hand, Diane, 509 N. Indiana, Bremen, Ind. 25, 28, 33, 51, 130
Handgen, Colleen, R.R. 1, Leesburg, Ind. 142
Handy, Phyllis, R.R. 2, Claypool, Ind. 113
Hans, John, R.R. 1, Arcadom, O. 126
Hansel, Jerald, R.R. 2, Girard, Ill. 71, 113
Hardman, Caralyn, 502 N. Mill, N. Manchester, Ind. 60, 142
Harley, Dorothy, R.R. 1, Bridgewater, Va. 29, 37, 43, 130
Harman, Carl, 1100 Garford Ave., Elyria, O. 126
Harms, Janet, Ionia Rd., Vermontville, Mich. 25, 30, 49, 142
Harold, Leneta, 510 Ripley Ave., Akron 12, O. 42, 126
Harris, Rannie, R.R. 3, Wabash, Ind. 80, 126
Harroff, Stephen, 801 W. Hively, Elkhart, Ind. 113
Harshbarger, Richard, 1204 N. Sycamore, N. Manchester, Ind. 13, 23, 37, 41
Harshbarger, William, Bainbridge, Ind. 23, 24, 29, 126
Hartle, Carole, R.R. 2, Huntington, Ind. 49, 113
Hartman, James, R.R. 1, Elkhart, Ind. 128, 130
Hartzler, Daryl, 816 W. Sheawaesel, Lansing, Mich. 48, 66, 68, 143
Hartzler, Helen, 207 S. Forest, Marian, Ind. 33, 126
Haupert, John, 1530 Virginia St., S. Bend, Ind. 32, 43
Haven, Ronald, Baden Rd., Germantown, O. 71, 72
Hawkins, Carl, R.R. 10, Lafayette, Ind. 113
Hawkins, James, R.R. 10, Lafayette, Ind. 130
Hawkins, Judy, 122 N. Williams, Bluffton, Ind. 126
Haworth, Sandra, 329 Summit St., Fostoria, O. 31, 37, 126
Haynes, Mary, R.R. 1, Garrett, Ind. 25, 35, 49, 126
Hayworth, Oris, 480 Portage, St. Agnace, Mich.
Hecker, Joan, R.R. 3, Piqua, O. 35, 113
Heckert, David, 26 N. Union, Elgin, Ill. 41, 143
Heckman, Galen, Cerro Gardo, Ill. 32, 35, 130
Heckman, Maralyn, 408 E. Fifth, N. Manchester, Ind. 33, 161
Heery, Thomas, R.R. 2, N. Manchester, Ind. 13, 71
Hagel, Janice, Box 95, Lagro, Ind. 25, 31, 35, 51, 143
Helman, A. Blair, 714 N. Band, N. Manchester, Ind. 6, 7, 18
Helman, Linda, 203 E. Market St., New Paris, Ind. 59, 126
Helstern, Mary, R.R. 1, Brookville, O. 130
Hemphill, Theresa, 405 Graff Ave., N. Manchester, Ind. 55, 58, 143
Henderson, James, R.R. 3, Warsaw, Ind. 23, 24, 40, 130
Hendrix, Martha, 704 E. Miami, N. Manchester, Ind. 58, 113
Hennon, Kent, R.R. 2, Argos, Ind. 50, 55, 56, 60, 113
Hepler, Diane, R.R. 5, Warsaw, Ind. 49, 56, 59, 113
Hepner, Catharine, R.R. 3, W. Alexandria, O. 30, 34, 113
Hepner, John, Fisher Twin Rd., W. Alexandria, O. 24, 40, 46, 130
Herendeen, Luanne, R.R. 1, Kendallville, Ind. 31, 113
Herman, Bruce, 712 Pontiac, Rochester, Ind. 126
Herrington, Richard, 915 Miller Rd., Toledo 16, O. 130
Hershberger, Sue, Middlebury, Ind. 98, 109, 113
Hess, Ann 38, 113

Hiatt, Kathyrn, R.R. 3, Rochester, Ind. 30, 35, 130
Hildreth, Gayle 24, 40, 130
Hileman, Virginia, 524 S. Edison, Elgin, Ill. 30, 34, 130
Hill, Judith, 200 High Grove Blvd., Akron 12 ,O. 113
Hill, Leroy
Hiller, John, 5914 W. Ohio St., Chicogo 44, Ill. 43, 126
Hillsamer, Mark, R.R. 2, N. Manchester, Ind. 29, 32, 130
Hisey, Frank, 501 Wolnut, N. Manchester, Ind. 32
Hissong, Ellis, Cerro Gordo, Ill. 40, 45, 130
Hochstetler, Elizabeth, R.R. 2, Orville, O. 31, 35, 113
Hochstetler, Kenneth, R.R. 3, Wooster, O. 77, 78, 126
Hodson, Michael, 5869 Little Richmond Rd., Dayton 26, O. 130
Hodson, Ronald, 5869 Little Richmond Rd., Dayton 26, O. 80
Hoff, Lloyd M., 718 N. Wayne, N. Monchester, Ind. 13, 55
Hoffer, Ronnie, R.R. 1, Etno Green, Ind. 48, 66, 77, 78, 130
Hoffman, Allan 113
Hoffman, Bernard, 112 Main St., Cloypool, Ind. 41, 123
Hoke, Dovid, 104 W. Woverly St., Goshen, Ind. 40, 41, 44, 48, 77, 143
Holderman, Marietto, Box 184, R.R. 2, Noppanee, Ind. 25, 34, 113
Holdermon, Richard, 303 W. Third St., N. Manchester, Ind. 77
Holl, Corl W., 718 Bond, N. Manchester, Ind. 13, 40
Hollinger, John, Box 74, New Paris, Ind. 35, 42, 130
Hollinger, Kent, 1424 S. Center Blvd., Springfield, O. 71, 113
Hollinger, Richard, Box 74, New Paris, Ind. 35, 113
Hollingshead, Joel, 3 McKinley, Brookville, O. 24, 60, 127
Hollingsworth, Gorry, R.R. 3, Winchester, Ind. 71, 72
Hollis, James, 3333 S. Third St., Springfield, Ill. 43
Hollopeter, Jack, R.R. 2, Angola, Ind.
Holmes, Melvin, 1915 Linden Ave., South Bend, Ind. 66
Holsheiser, Lynn, 1509 S. Seventh, Springfield, Ill. 30, 60, 126
Holsinger, Clyde W., 1420 Sunset, N. Manchester, Ind. 13, 61
Holthouse, Stephen, 393 East Hill, Wobash, Ind. 40, 41
Hontz, Tom, R.R. 6, Columbia City, Ind. 37, 127
Hood, Corol, R.R. 1, Flora, Ind. 31, 130
Hood, Shirley, R.R. 1, Flora, Ind. 49, 127
Hoover, Dovid, 432 Line St., Churubusco, Ind. 40, 113
Hoover, Lowell
Hopper, Jerry, R.R. 3, Peru, Ind. 58
Horn, Dennis, R.R. 3, Warsow, Ind. 24, 80, 127
Horn, Millicent, R.R. 4, Worsaw, Ind. 30, 35, 130
Hornish, Rex, 208 Wilson St., Archbold, O. 40, 41, 55, 57, 116
Horrell, Janice, R.R. 9, Huntington, Ind. 32, 113
Hostetler, Orie, R.R. 1, Orrville, O. 143
Houk, Williom, Box 77, R.R. 1, Crown Point, Ind. 130
House, Ruth 113
Housel, Sondro, 606 Cemetery Ave., Rooring Spring, Penna. 59, 76, 113
Houser, Joyce, 337 E. Elm St., Bradford, O. 31, 113
Houser, Keim
Houser, Mary, R.R. 2, N. Liberty, Ind. 49, 56, 127
Houston, Mory, Francesville, Ind. 37
Howell, Richard, 663 N. Allen, Wobash, Ind.
Hubbard, Paul, 13300 New Rood, Mishawako, Ind.
Hudson, Jerry, R.R. 1, N. Manchester, Ind.
Huffman, Robert, Roann, Ind. 65, 130
Hughes, June, 432 N. Montuello, Winamac, Ind. 143
Huneke, Lindo, R.R. 2, Leno, Ill. 127
Huneryoger, Lorry
Hunn, Chorlene, 8172 Hemple Rd., Dayton 18, O. 59, 113
Hunsberger, Suson, RR. Riley Rd., Wakorusa, Ind. 25, 49, 55, 60, 143
Hurst, John, Mocy, Ind. 143
Hurst, Poul, R.R. 1, Union City, Ind. 24, 127
Hutson, Paul, 595 Woterloo Rd., Suffield, O. 127
Hutton, John, 415 S. Lee, Garrett, Ind. 66

Ice, Connie, R.R. 1, Denver, Ind. 50, 113
Ide, Charlotte
Iles, Kenneth, 1400 Erie Ave., Logansport, Ind. 48, 65, 77, 78, 127
Imhoff, Donold, R.R. 5, Wooster, O. 24, 40, 41, 135, 144
Irick, Jo, 644 Congress, Ottawa, Ill. 37, 144
Iske, Eleanor, 601 W. Colden, Polo, Ill. 34, 127

Joy, Scott, R. R. 1, W. Milton, O. 71, 113
Jennens, Kothleen, Akron, Ind.
Johansen, Mory, R.R. 1, Red Oak, Ill. 34, 144
Johansen, Robert, Ridott, Ill. 29, 38, 130
Johnloz, David, R.R. 4, Bluffton, Ind. 24, 144
Johnson, Dennis, R.R. 1, Etna Green, Ind. 127
Johnson, Dorothy, 502 College, N. Manchester, Ind. 13, 35
Johnson, Lo Vina, 112 S. Third, Gas City, Ind. 37, 127
Johnson, Lorno, R.R. 1, Oregon, Ill. 34, 144
Johnson, Onito, R.R. 2, N. Monchester, Ind. 13, 25
Johnson, Virginia, 1310 Sunset Dr., N. Manchester, Ind. 113
Johnston, Jomes, 6613 Marshall, Hammond, Ind. 32, 33, 37, 113
Jordon, Betty, 432 E. Fifth, Peru, Ind.
Jordon, Judith, Box 24, Servia, Ind. 37, 131
Joseph, Ellen, Box 133, Onekoma, Mich. 23, 30, 37, 144
Joseph, Philip, Box 133, Onekama, Mich. 37, 114
Juillerot, Dick, R.R. 1, S. Whitley, Ind. 77, 78, 144

Karlovec, Morgie, 164 Linden Dr., Painesville, O. 127
Keenen, Norene, R.R. 2, New Carlisle, O. 55, 114
Keener, Corol, 1807 High St., Logansport, Ind. 127
Kees, Max, Box 62, Harlon, Ind. 127
Kehr, Shirley, 1022 W. Lincoln Ave., Goshen, Ind. 52, 53, 55, 58, 114
Keim, C. Roy, 701 E. Miami, N. Monchester, Ind. 13, 32
Keller, Donald, 5160 Bower, Dayton, O. 71, 73
Keller, Paul W., 504 N. Sycamore, N. Monchester, Ind. 14, 37, 38
Keller, Terry, 1104 Home Apt. 12, N. Monchester, Ind. 33
Kelly, Chorles 127
Kelver, Patricia, R.R. 3, Bremen, Ind. 35, 127
Kesler, Dale, 505 E. Ninth, N. Manchester, Ind. 161
Kettering, Marilyn, R.R. 3, Ashland, O. 59, 114
Kettering, Merlyn, R.R. 3, Ashland, O. 40, 114
Keys, Mory, 10282 Sheridan Rd., Montrose, Mich. 114
Kidwell, Richard, 4656 Faircrest St., Canton 6, O. 29, 58, 131
Kieffaber, Alon, 578 Perry, Tallmadge, O. 114, 157
Kieffaber, Bonnie, 578 Perry, Tallmadge, O. 114
Kieffaber, Lois, 578 Perry, Tallmadge, O. 38, 40, 41, 51
Kilmer, Lamar, 500 N. Harrison, Syracuse, Ind. 66, 77, 78, 127
Kimmel, Judy, 705 E. Ninth, N. Manchester, Ind. 34, 114
Kindy, Ken, 530 E. Irvington, S. Bend, Ind. 24, 127
Kind, Barbara, 1210 Florence, Niles, Mich. 50, 114
King, Lowell, 1420 Wobash Ave., Rochester, Ind. 71, 73
King, Rufus, R.R. 2, N. Manchester, Ind. 9, 23

Kinsey, David, R.R. 1, Silver Lake, Ind. 40, 41, 144
Kintner, Marcello, 1583 S. Clinton, Defiance, O. 31, 145
Kiracofe, Charles, 208 Chicago, Eaton, O. 114
Kissinger, Homer
Kistler, Haroloine, R.R. 1, N. Manchester, Ind. 33, 131
Kitchel, Joseph, 1727 E. Broadway, Logansport, Ind. 37, 145
Kitchel, Larry, 1727 E. Broadway, Logansport, Ind. 66, 127
Kitson, Robert, 502 S. Cavin, Ligonier, Ind. 40, 127
Kitson, William, 502 S. Cavin, Ligonier, Ind. 40, 127
Klingler, Charles D., 611 College, N. Manchester, Ind. 14
Klopfenstein, Mary Lou, R.R. 1, Grabill, Ind. 127
Knopp, Robert Lee, 141 Tonkin, Beaverton, Mich. 30, 35, 145
Knorr, John, R.R. 1, S. Whitley, Ind. 40, 41, 114
Knauff, Marchita, 311 N. Wayne, N. Manchester, Ind.
Knechel, Ruth, 1523 Miami St., S. Bend, Ind. 53, 60, 114
Knotts, Richard 114
Koch, Clifford, R.R. 4, Rochester, Ind.
Koch, Joan, Box 3, Urbana, Ind. 51, 56, 114
Koenig, David, R.R. 1, Albion, Ind. 77, 79, 114
Kolmer, Armina, 305 E. Seventh, N. Manchester, Ind. 14
Kolter, Jean, R.R. 2, Decatur, Ind. 127
Koogler, Nadine, 131 Vine St., Peebles, O. 30, 34
Kroning, Kenton, 1892 Ashbury Ave., St. Paul, 13, Minn. 114
Krantz, Ejnar S., Hotel Sheller, N. Manchester, Ind. 14, 59
Kramer, Lionel, W. Vine, Roanoke, Ind. 60
Kreider, Linda, 1832 Edgehill Rd., Abington, Penna. 27, 60, 131
Kreider, Sandra, Box 285, Milledgeville, Ill. 30, 127
Kreiger, Wayne, R.R. 7, Huntington, Ind. 35, 80; 114
Kreitzer, Judith, 5186 Shonk Rd., Dayton, O. 30, 49, 114
Kreps, David, R.R. 1, Pottstown, Penna. 30, 46, 114
Kreps, John, R.R. 1, Pottstown, Penna. 23, 28, 145, 157
Krieger, Carol, 611N. Van Buren, Batavia, Ill. 34, 131
Krull, Kenneth, R.R. 1, New Paris, Ind. 145
Kuckuck, David, R.R. 2, Avilla, Ind. 114
Kugel, Robert, R.R. 5, Celina, O.
Kuhn, Ronald, Box 404, Akron, Ind. 41, 145
Kuhn, Thomas, 309 S. Buffalo, Warsaw, Ind. 127

Lambden, Michael, 132 Bank St., Elkhart, Ind. 40, 114
Lambert, Ronald, 1212 Wayne, N. Manchester, Ind.
Lamberson, Judith, 1043 S. Joy, Kokomo, Ind. 60, 114
Lancaster, Judith, Box 27, Bippus, Ind. 114
Lange, Eugene, R.R. 1, Syracuse, Ind. 50, 127
Laprad, Paul, 317 E. Madison, Delphi, Ind. 145
Lawrence, Ann, 1054 Forest, Ft. Wayne, Ind. 28
Layton, Beverly, 205 N. Mill, N. Manchester, Ind. 25, 27, 28, 50, 127
Leach, Burr, Box 87, Laketon, Ind. 40, 131
Leasure, N. N., R.R. 2, Silver Lake, Ind. 14
Leavell, Thomas, R.R. 5, Rochester, Ind. 35, 114
Leffel, Larry, R.R. 1, Twelve Mile, Ind. 35, 51, 131
Lehman, Bonnie, 3728 Evansville, Ave., Dayton 6, O. 60, 127
Lehman, Joyce, 1265 Peters Rd., Troy, O. 50, 114
Leininger, Verne, R.R. 1, Stryker, O. 38, 145
Lentz, Carolyn, 5 N. Union Rd., Dayton 27, O. 58, 93, 114
Leonard, Alice, 609 Garfield, Elkhart, Ind. 114
Lester, Larry, 378 N. Comstock, Wabash, Ind. 114
Lewandowski, Barbara, 3701 Reed St., Ft. Wayne, Ind. 76, 97, 127
Lewis, Arthur, 702 E. Miami, N. Manchester, Ind. 161
Lewis, Judith, R.R. 1, Monterey, Ind. 33, 127
Lindley, Audrey, R.R. 2, Kokomo, Ind. 49, 114
Lindower, Ronald, 309 W. Maple, Wabash, Ind. 35, 145

Little, Orrel E., 205 E. Third, N. Manchester, Ind. 14, 37
Livengood, Charles, R.R. 1, Millersburg, Ind. 114
Livingston, James, R.R. 2, Clarksville, Mich. 48, 71, 73
Logan, Robert, R.R. 3, Warren, Ind. 32, 35
Long, Alice, R.R. 1, Lemoyne Rd., Perrysburg, O. 29, 37, 51, 127
Long, Alan, 905 Wayne, N. Manchester, Ind. 51, 55, 56, 58, 114
Long, LuAnn, R.R. 1, Etna Green, Ind. 34, 146
Long, Marilyn, R.R. 1, Bradford, O. 114
Long, Richard, 390 Joe St., Huntington, Ind. 131
Lorenz, Linda, R.R. 5, Wabash, Ind. 31, 55, 60, 97, 146
Lotz, Herbert, 511½ College, N. Manchester, Ind. 161
Lowe, Sandra, R.R. 5, Wabash, Ind. 45, 50, 114
Loxley, June, R.R. 2, Arcanum, O. 37, 127
Lozier, Cecilia, R.R. 1, Warsaw, Ind. 127
Lozier, Joe, R.R. 1, Warsaw, Ind. 146
Luckey, Thomas, 1118 Hickory St., Niles, Mich. 146
Ludy, Kitchel, 225 N. Main, New Madison, O. 124
Lung, Rita, 416 W. Rush St., Kendallville, Ind. 34, 124
Lyman, Arthur, 508 Sycamore, N. Manchester, Ind.
Lyons, Nancy, Box 27, Selma, Ind. 35, 114
Lyons, Sandra, 1621. E. Michigan St., Mich, City, Ind.
Lytle, Ralph, R.R. 1, N. Manchester, Ind. 161

Mabry, Charles, 2505 Indianapolis Ave., Indpls. Ind. 37, 146
Mahnesmith, Edward, E. King, Garrett, Ind. 71
Mann, Dana, R.R.1, Monticello, Ind. 31, 41, 49, 146
Mann, Fred, 215 E. Andrews St., Monroe, Ind. 58, 124
Mann, Patrick, R.R. 2, Ossian, Ind. 23, 35, 131
Markey, Barri, R.R. 1, Vandalia, O. 37, 124
Markley, Leroy, Box 196, Mentone, Ind. 50, 131
Markley, Lowell, R.R. 2, Plymouth, Ind. 114
Martin, Fred, R.R. 1, Bremen, Ind. 124
Martin, Herman, 105 W. Third, N. Manchester, Ind. 161
Martin, Phoebe, 226 Maple St., Wabash, Ind. 147
Mast, Marvin, R.R. 4, Wabash, Ind. 40, 66, 131
Masterson, Georgia, R.R. 1, Rochester, Ind. 30, 146
Masterson, JoElla, Box 665, Farreston, Ill. 37, 96, 97, 146, 157
Mathews, Franklin, 4117 Euclid Ave., East Chicago, Ind.
Mawhorter, Burt, R.R. 2, Albion, Ind. 80
Mayer, Susan, 4137 Meda Pass, Ft. Wayne, Ind. 28, 31, 115
McComey, Robert, 380 Lemoyne Rd., Millbury, O. 131
McCarthy, John, 3842 Reed Rd., Ft. Wayne, Ind. 32, 71
McCleary, David, R.R. 3, Warsaw, Ind. 124
McClelland, Ruth, R.R. 5, Kokomo, Ind. 28, 49, 59, 89, 115
McCombs, Nancy, 18925 Apache Dr., S. Bend, Ind. 30, 34, 124
McConkey, Larry, R.R. 4, Rochester, Ind. 80, 115
McCormick, George, 43-A, V. A. Hospital, Marion, Ind. 115
McCormick, John, R.R. 1, Elkhart, Ind. 40, 115
McCracken, David, R.R. 1, Van Buren, Ind. 32, 58, 124
McGriff, James, Orchard Trailer Court, Richmond, Ind. 40, 131, 162
McGriff, Judy, R.R. 1, Eldorado, O. 33, 34, 146, 162
McIntosh, Jerry, Homestead 12, Decatur, Ind. 32, 115
McKimmy, Jerry, R.R. 2, Beaverton, Mich. 41, 50, 115
McKinley, Earl, 101 N. Mill, N. Manchester, Ind. 40, 131

McKinney, Nola Jeanne, 210 W. Ellsworth St., Columbia City, Ind . 52, 53, 55, 115
McKinney, Robert, 628 S. Downing St., Piqua, O. 48, 64, 65, 71, 73, 124
McLay, John, 405 E. Sixth St., Peru, Ind. 71, 73
McMillen, Gary, 137 Jackson St., Manrae, Ind. 124
McNett, Roger, 5505 Woodhurst Blvd., Ft. Wayne, Ind. 115
McPherson, Richard, Kewanna, Ind.
McRoberts, Daniel, Capemish, Mich. 58, 131
Meck, Stephen, Leesburg, Ind.
Meeks, Neil, 585 State Rd., Lima O. 71, 115
Mendenhall, Bob, Aurora, Cala.
Mendenhall, Martha 33
Menges, David
Menser, Hal, Box 25, Tippecanae, Ind.
Merrell, Margaret Joyce, R.R. 2, Kokomo, Ind. 49, 115
Merritt, Neal R., 508 N. Wayne, N. Manchester, Ind. 14
Messer, Robert, R.R. 2, N. Manchester, Ind. 40, 41, 147
Metzger, Donald, 504 E. Fifth, N. Manchester, Ind.
Metzger, Norman L., 406 E. Ninth, N. Manchester, Ind. 32
Metzger, Norman P., Larwill, Ind. 22, 23, 33, 93, 147, 157
Metzler, Allen, R.R. 1, Wakarusa, Ind. 57, 58, 115
Meyer, Annita, R.R. 5, Celina, O. 30, 115
Mihail, Andrew, 1725 McKinley, S. Bend, Ind. 71, 73, 115
Mikesell, Larry, R.R. 5, Rochester, Ind. 131
Mikesell, Linda, R.R. 2, New Madison, O. 29, 34, 147
Mikula, Donald M., 602 Walnut, N. Manchester, Ind. 14
Miller, Alice, R.R. 2, Kokama, Ind. 35, 49, 124
Miller, Angilee, R.R. 4, Elkhart, Ind. 25, 29, 51, 124
Miller, Beth, R.R. 2, Wabash, Ind. 59, 115
Miller, Carolyn, 502 College Ave., N. Manchester, Ind. 15, 23
Miller, Edward G., 116 1/2 W. Main, N. Manchester, Ind. 15, 40, 41
Miller, Eleanor A., R.R. 1, Pendleton, Ind. 30, 42, 124
Miller, Eleanor L., 104 N. Ninth St., Decatur, Ind. 58, 59
Miller, Gary, 1436 Lincolnway E., S. Bend, Ind. 34, 131
Miller, Irene, R.R. 1, Weyers Cave, Virginia 76, 124
Miller, Joseph, R.R. 3, Peru, Ind. 40, 41, 147
Miller, Jay, Box 556, Bunker Hill, Ind. 30, 128, 130
Miller, Mary, R.R. 2, Hartford City, Ind. 124
Miller, Myron, 1327 River Shores, Elkhart, Ind. 115
Miller, Paul, R.R. 2, Kokamo, Ind. 131
Miller, Richard E., R.R. 2, N. Manchester, Ind. 32, 115
Miller, Richard L., 812 E. St., N. Manchester, Ind. 41, 65, 147
Miller, Richard S., 6512 Hollins Way, Dayton 59, O. 115
Miller, Roger, R.R. 2, Andrews, Ind. 124
Miller, Rosmarin, 280 N. Cass, Wabash, Ind. 124
Miller, Vernon, R.R. 4, Tiffin, O. 40, 41, 57, 124
Miller, Wanda, 504 E. Miami, N. Manchester, Ind. 7
Miller, William E., 358 Jefferson Ave., Peru, Ind. 41, 115
Mills, Rodney, R.R. 1, Ashley, Ind. 34, 68, 115
Miner, John, 112 E. Main, Wabash, Ind.
Minton, Jerry, R.R. 6, Huntington, Ind. 24, 30, 35, 65, 131
Mishler, Delora, R.R. 2, Decatur, Ind. 56, 59, 115
Mishler, Kermit, R.R. 1, New Paris, Ind. 35, 115
Mitchell, Donna, 502 College, N. Manchester, Ind. 33
Mitchell, Richard, 502 College, N. Manchester, Ind. 147
Mitmoen, Vernon, 509 College, N. Manchester, Ind. 161
Moats, Daniel, 170 W. Fourth, Dixon, Ill. 32, 45, 147
Mocherman, Banita, Cutler, Ind. 124
Mollenhour, Janice, 117 W. Main, Mentone, Ind. 31, 115
Moller, William, R.R. 3, Goshen, Ind. 115
Moore, Don, 1315 W. Tenth, Indianapolis, Ind.
Moore, John, 203 1/2 N. Main St., Churubusco, Ind. 147
Moore, Nelson, 12122 U. S. 42, Cincinnati, 41, O. 69, 124
Morecraft, Judi, 21 W. Spring, Peru, Ind. 131
Morris, Charles S., East St., N. Manchester, Ind. 15, 40
Mowry, Jeannette, 1214 Sandusky St., Ashland, O. 25, 124
Murbach, Linda, 481 Stadium Dr., Ft. Wayne, Ind. 31, 131
Murray, Roger, R.R. 3, Wooster, O. 48, 71, 74
Murray, William, 337 Maple Lane, Crown Point, Ind. 48, 65, 120, 124
Musselman, Janet, R.R. 3, Peru, Ind. 115
Musselman, Linda, R.R. 1, Brookville, O. 31, 49, 115
Musser, Donald, 351 Arthur St., Johnstown, Penna. 124
Mutch, Charles, 1815 Florida Dr., Ft. Wayne, Ind. 32, 124
Myer, Lois, 502 College, N. Manchester, Ind. 15, 49, 50
Myer, Ronald, R.R. 5, Kokama, Ind. 48, 66, 148
Myers, Mary, 220 S. Indiana, Greentown, Ind.
Myers, Robert, R.R. 4; Peru, Ind. 115

Nauman, Jan, 4999 Waynesburg Dr., Canton 7, O. 60, 148
Neal, Joyce, 123 N. Park Ave., Kendallville, Ind. 31, 41, 115
Neff, Dianne, R.R. 1, Fairborn, O. 25, 49, 30, 124
Neff, Jean, 305 N. Evans St., Pottstown, Penna. 37
Neher, O. W., 608 Miami, N. Manchester, Ind. 161
Nellans, Roger, R.R. 1, Mentone, Ind. 40, 41, 115
Nelson, Robert, East Miami, N. Manchester, Ind. 9, 29
Neuhouser, David L., R.R. 2, N. Manchester, Ind. 15, 41
Neuhouser, Dwight, Box 57, Leo, Ind. 77, 79, 124
Nicodemus, Ronald, 19530 Sherwood, S. Bend, Ind. 57, 58, 124
Niles, Ed, Box 111, Akron, Ind. 148
Niswander, R. Emerson, Orchard Dr., N. Manchester, Ind. 15, 34
Noffsinger, Esther, 623 S. Broadway, Peru, Ind.
Noffsinger, James, 1029 N. Broadway, Sidney, O. 50, 115
Noll, Sandra, R.R. 1, Sheridan, Mich. 32, 115
Nordman, Gary, Orchard Dr., N. Manchester, Ind. 57, 71, 115

Ober, David, R.R. 5, Goshen, Ind. 40, 131
Oliver, Winston, R.R. 1, Akron, Ind. 115
Olson, Ralph, 307½ Bower Ave., Chesterton, Ind. 35, 46, 124
Opdycke, Lois, 116 Mechanic, Angola, Ind. 30, 32, 114
Oren, Judith, 5940 Basore Rd., Dayton 15, O. 124
Orpurt, Philip A., 1005 East St., N. Manchester, Ind. 15
Orser, Lynn, 202 E. Ewing Ave., S. Bend, Ind. 50, 131
Oswalt, Theora, R.R. 2, North Manchester, Ind. 148
Othmer, Rose Marie, R.R. 1, Woodland, Mich. 29, 148
Overmyer, Jim, R.R. 3, Argos, Ind. 148

Paden, Elden, 1392 Innisfallen, Springfield, O. 131
Palmer, Janis, 230 S. Wisconsin, Hobart, Ind. 31, 33, 148
Parker, Linda, R.R. 1, Monterey, Ind. 33
Parker, Philip J., R.R. 2, Akron, Ind. 15
Parker, Richard, R.R. 1, Culver, Ind.
Park, Paul, Slate Creek, Rt. 5, White Bird, Idaho 34, 46
Parr, Linwood, Box 48, Lagro, Ind. 116
Pass, Danna, R.R. 2, Hagerstown, Ind. 116
Paton, Marilyn, R.R. 2, Leesburg, Ind. 44, 148
Patterson, Opal, N. Calhoun, S. Whitley, Ind. 131
Paul, John, 105 W. Main St., N. Manchester, Ind. 71

Paul, Prestan, 1005 Hoffman Ave., Windber, Penna. 124
Paulus, Carl Fred 32, 116
Paxtan, Ja, R.R. 2, Warsaw, Ind.
Paxton, Nila, R.R. 1, McCordsville, Ind. 116
Pease, Amy, R.R. 3, Muncie, Ind. 50, 124
Pederson, Arlene, 2065-Faurth St. S. E., Canton, O. 31, 116
Pederson, Paul, 45 Hampton Rd., Auroro, Ill. 124
Peeples, Joseph, R.R. 1, Hamlet, Ind. 48, 65, 124
Peffers, Robert, 1035 Huffman Ave., Dayton, O. 116
Pence, Corole, 713 N. Sycamore, N. Monchester, Ind. 57, 58
Pence, Tom, Main St., Laketon, Ind. 23, 40, 131
Penrad, Mary, R.R. 3, N. Manchester, Ind. 148
Perkins, Jan, R.R. 1, Hamlet, Ind.
Peters, Bentley, 3663 Nolan Rd., Daytan 26, O. 27, 60, 131
Peters, Dianne, 219 E. Fifteenth, Marion, Ind. 31, 34, 131
Peters, Jerry, 308 E. Third., N. Manchester, Ind. 41, 149
Petry, Edgar, 528 Gandert Ave., Daytan 3, O. 34, 131
Petry, Nancy, 1592 Glenmount Ave., Akran, 19, O. 60
Phillips, Eugene, R.R. 4, Gashen, Ind. 116
Phillips, Glen, R.R. 2, N. Manchester, Ind. 32, 149, 156
Pierce, Maysie M., 606 E. Miami, N. Manchester, Ind. 51
Peirce, Richard, 301 S. Mill, N. Manchester, Ind.
Pierson, Keith, R.R. 2, Butler, Ind. 31, 35, 131
Pippenger, Fern, R.R. 3, Box 57, Nappanee, Ind. 59, 116
Pippenger, Lamor, R.R. 3, Nappanee, Ind. 35, 116
Pittenger, Dan, R.R. 2, Warsaw, Ind. 40, 116
Place, Norma, R.R. 1, Comptan, Ill. 33, 125
Pletcher, Howard, R.R. 1, Wakarusa, Ind. 40, 46, 116
Pollard, Beverly, R.R. 7, Frankfort, Ind. 60
Pollem, Janette, 3624 Webster, Ft. Wayne, Ind. 125
Pantti, Marilyn, 3822 S. Lagan, Lansing, Mich. 40, 116
Pappy, Larry, R.R. 1, Kendallville, Ind. 31, 116
Porter, Gary, 308 W. Webster St., Polo, Ill. 33, 43, 58, 68, 116
Patter, Darlene, Brethren, Mich. 116
Powell, Carol, R.R. 1, Macy, Ind. 131
Powell, Irene, 229 W. Maple Grove, Ft. Wayne, Ind.
Price, Barboro, 8283 Whitcomb, Detroit 28, Mich. 135, 149
Price, Robert, 8283 Whitcomb, Detroit 28, Mich. 37, 71, 74, 149, 157
Pryer, Tommy, R.R. 3, Rockford, O. 71, 149
Puterbaugh, Jay, R.R. 1, W. Milton, O. 50, 116
Pyle, Loren, 408 E. Main, N. Manchester, Ind. 116

Quillen, Gerald, 115 Clark St., Garrett, Ind.
Quinn, Charles 32, 116

Racop, Paul, R.R. 1, Flat Rock, Ill. 34, 60, 125
Randall, Fred, 585 E. Glenwood Ave., Akron 10, O. 60, 116
Rosor, Alma, 601 College Ave., N. Manchester, Ind. 10
Ray, Rosanne, Box 71, Rodney, Mich. 34, 116
Reck, Ronald, 1104 Home Ave., N. Manchester, Ind.
Rector, Vernon, 608 N. Detroit St., Warsaw, Ind. 55
Reed, Alan, Silver Lake, Ind.
Reed, Bonita Gibble, 106 E. Lincoln Ave., Lititz, Penna. 53, 55, 149
Reed, Dan, R.R. 1, Box 152, Constantine, Mich. 131
Reed, Forrest E., R.R. 3, N. Manchester, Ind. 16
Reed, Karen, R.R. 3, Logansport, Ind. 28, 131
Reeds, Thomas, 110 N. Main St., Scottville, Mich. 125
Rehfeldt, Linda, 282 Sherman Ave., Rockford, Ill. 51, 131
Reidenbach, Dianna, 350 E. 11th St., Ashland, O. 35, 59, 116

Reidenbauch, Judy, R.R. 3, Richmond, O. 34, 116
Reinaehl, Graydon, 418 E. Fairview, S. Bend 14, Ind. 29, 40, 52, 56, 125
Reinoehl, Ja Lynn, R.R. 1, Corunna, Ind. 49, 59, 116
Reinaehl, Truman, 418 E. Fairview Ave., S. Bend, Ind. 55, 60, 149, 156
Replagle, Rosolie, 408 Marylond, Bremen, Ind. 51, 58
Reynolds, Jayce, 2824 Dellview Dr., Ft. Wayne, Ind. 31, 32, 33, 116
Rhoade, Gerald, R.R. 2, Bremen, Ind. 31, 125
Rhoades, Barbara, 311* Bungalow Rd., Dayton 17, O. 52, 59, 132
Richards, Jerry, 5117 Hoover Ave., Daytan 27, O. 69, 149
Richert, Sylvio, 401 W. 2nd., N. Manchester, Ind. 31, 34, 116
Rickard, Al, Carr Trailer Ct., N. Manchester, Ind. 48, 66, 71, 74
Rieman, Sylvia, R.R. 2, N. Manchester, Ind. 34, 60, 149, 157
Rieman, T. Wayne, R.R. 2, N. Manchester, Ind. 16, 18, 27
Riffell, Janet, R.R. 2, Bradford, O. 34, 116
Ritzler, Barry, 24338 W. Cleveland Rd., S. Bend, Ind. 41, 51, 55, 56, 116
Robbins, Stanley, R.R. 2, Piercetan, Ind. 41
Roberts, Frank 116
Roberts, Karen, S. Mill St., N. Manchester, Ind.
Roberts, L. Kay, S. Mill, N. Manchester, Ind., c/o Cleveland Trailer Ct.
Robertson, Stanley, R.R. 2, Galveston, Ind. 40, 57, 116
Robins, Richard, 210 S. Maple St., N. Manchester, Ind. 58, 71, 116
Rodabaugh, Carol, 223 East Fifth Ave., Lancaster, O. 32, 33, 59, 116
Rodabaugh, Steve, 223 East Fifth Ave., Lancaster, O. 132
Rodehaver, Koren, 264 Noah Ave., Akron 20, O. 41, 49, 116
Rodocker, Larry, 1616 Vance, Ft. Wayne, Ind. 29, 71, 74, 150
Rogers, Sandy, 609 College, N. Manchester, Ind. 10, 33
Rogers, Thomas, 410 Garden, Kendallville, Ind. 71, 116
Rohrer, Wilma, Linlawn Dr., Wabosh, Ind.
Rohrs, Dennis, R.R. 1, N. Manchester, Ind. 16, 55, 56
Roland, Philip T., 103 N. Elm, N. Manchester, Ind. 16, 37
Roop, Eugene, 1414 Margaret, Ft. Wayne, Ind. 58, 116
Roop, William, 225 Forneman St., S. Bend, Ind. 60, 125
Ross, Margoret, 3317 Marr Road, Columbus, Ind. 53, 57, 58, 116
Roten, Paul 204 1/2 W. Third, N. Manchester, Ind. 16, 37, 38
Roth, Larry, R.R. 10, Decatur Rd., Ft. Wayne, Ind. 125
Rothermel, Gail, 103 East Front St., Mt. Morris, Ill. 32, 33, 117
Rouch, John, R.R. 3, Bremen, Ind., 34, 132
Rouch, Mary Sue, R.R. 3, Box 71, Bremen, Ind. 23, 125
Rouch, Rosemary, R.R. 2, N. Monchester, Ind. 33, 34, 132
Row, Bette Jo, 351 Hubbard, Elgin, Ill. 23, 29, 117
Rowe, Barbara, 714 N. Wayne, N. Manchester, Ind. 161
Rowe, Donald, 1623 Leer St., S. Bend, Ind. 77, 150
Royer, Beatrice, 4438 Hoffman Dr., Daytan, O. 59, 117
Royer, David, 9555 Wolf Creek, Dayton, O. 27 ,150, 156
Royer, Donald M., R.R. 2, Manchester, Ind. 16, 33
Royer, Martha, R. R. 2, Arcanum, O. 28, 125
Royer, Nancy, 3435 W. Van Buren, Chicago 24, Ill. 52, 55, 60, 132
Rucker, Richard, 427 S. Springfield, Virden, Ill. 117
Ruckman, Royce, R. R. 1, Larwell, Ind.
Rupe, Joan, 1520 Middlebury St., Elkhart, Ind. 37, 59, 125

Rupley, Lawrence, R. R. 1, S. Whitley, Ind. 35, 44, 132
Rutledge, Janice, Box 322, Ossian, Ind. 30, 128, 132

Saggars, Rosalie, R. R. 1, Ligonier, Ind. 32, 125
Sanders, Lawrence, 7930 Harrington Ave., Dayton 15, O. 48, 71, 74, 150
Sanger, Lola, 601 College, N. Manchester, Ind. 16, 35
Sarber, Larry, 12 E. Main, Milledgeville, Ill. 125
Sauder, Carol, 501 W. Holland, Archbold, O. 30, 117
Sayers, Evonne, 1204 N. Wayne St., N. Manchester, Ind. 58, 117
Schermerhorn, Janet, Wawaka, Ind. 34, 117
Schneider, Kathleen, R. R. 2, Wooster, O. 30, 41, 117
Schnepp, Barbara, R. R. 2, Beaverton, Mich. 60, 150
Schrock, Lincoln, 4739 Lahmeyer Rd., Ft. Wayne, Ind. 23, 32, 69, 125
Schuhle, William, 508 E. Ninth, N. Manchester, Ind. 16
Schultheis, William, 501 W. Rudisell Blvd., Ft. Wayne, Ind.
Schultz, Robert, R. R. 1, Roann, Ind. 32, 124
Schutz, Judith, 603 E. Main, Warsaw, Ind. 33, 43
Schutz, Salena, 503 College, N. Manchester, Ind. 161
Schweisberger, Robert, R. R. 1, Wakarusa, Ind. 35, 45, 50, 132
Scott, Donna, R. R. 1, Bunker Hill, Ind. 55, 57, 132
Sellers, Carol, 221 Sherron St., Sweetser, Ind. 30, 117
Severson, Kenneth, 306 Hamsher St., Garrett, Ind. 77, 79, 132
Seymoure, Catherine, R. R. 2, Albion, Ind. 49, 117
Seymoure, Diana, R. R. 2, Albion, Ind. 51, 132
Shafer, Richard K., R. R. 6, Marion, Ind. 40
Shaffer, Carol, 605 Swain, Elmhurst, Ill. 25, 28, 50, 117
Shaffer, Nancy, R. R. 1, Urbana, Ind.
Shamp, Wanda, R. R. 1, Luckey Rd., Perrysburg, O. 93
Shanabarger, Frank, Box 101, Roann, Ind. 117
Shanahan, Mary, R.R., N. Manchester, Ind. 28, 31
Shannon, Darlene Sue, 505 N. Walnut, Union City, Ind. 150
Sharma, Alex, 27 York Road, Rangoon, Burma 33
Sharma, Doreen, 27 York Road, Rangoon, Burma 33, 150, 156
Shearer, Lowell, R. R. 1, West Milton, O. 31, 125
Sheets, Phyllis, 557 S. Bluff, Monticello, Ind. 31, 38, 44, 51, 150
Sheller, Harry, 311 W .Whiting, Fullerton, Calif. 125
Sherck, Diana D., Shipshewana, Ind. 117
Shilts, Donald, Ninth St., N. Manchester, Ind. 55, 57, 60, 125
Shockney, Richard, R. R. 3, Tipton, Ind. 28, 32, 48, 66, 68, 125
Shoemaker, Patricia, 111 Fourteenth St., Winona Lake, Ind. 49, 50, 125
Shomber, Larry R. R. 5, Union City, Ind. 80, 117
Shorb, Brian, 562 Mishler Rd., Mogadore, O. 37, 125
Shoup, Judith, 326 N. Baltimore, Bremen, Ind. 117
Shoup, Robert, Warren, Middlebury, Ind. 125
Shrider, Paul, 203 W. Parkside, Lombard, Ill. 68, 117
Shriner, Merlin, 900 E. 4th St., Lima, O. 46, 150
Shrock, Janeen, R. R. 2, Preston, Minn. 34
Shroyer, William, R. R. 1, Warsaw, Ind. 117
Shull, Beverly, 714 N. Wayne, N. Manchester, Ind. 51, 53, 55, 59, 117
Shull, Linda, Ahwa, Dangs Dist., Via Bilimora, G. 8, India 117
Shultz, Bruce, R. R. 1, Lavra, O. 117
Shultz, Dennis, R. R. 2, Arcanum, O. 24, 40, 66, 71, 74, 135, 162
Shultz, Judy, R. R. 1, Laura, Ohio 132, 162
Shymaker, Janice 33
Shumaker, Wayne

Simmons, Robert, R. R. 3, W. Alexanria, O. 40, 132
Skillen, Carol, Box 13, Akron, Ind. 44, 49, 151
Slavens, Dean, 219 S. Washington, Delphi, Ind. 24, 66, 132
Slifer, Lorraine, 705 College, N. Manchester, Ind. 10
Sloan, Jerry, 1322 Goodland, S. Bend, Ind. 40
Sloan, William P., R. R. 2, N. Manchester, Ind. 17
Small, Deanna, 608 Indiana, Decatur, Ind. 49, 50, 125
Small, Jean, Box 14, Burrows, Ind. 31, 117
Smith, Alvin, Dennard, Arkansas 40, 71, 89, 117
Smith, Bonnie, 1713 McGregor, Midland, Mich. 23, 25, 42, 132
Smith, Duane, R. R. 2, Akron, Ind. 117
Smith, Juliana, R. R. 2, Pierceton, Ind. 117
Smith, Dr. Lloyd, R. R. 2, N. Manchester, Ind. 161
Smith, Maurine, Box 133, Milford, Ind. 37, 97, 151
Smith, Nancy, 407 S. Harrison St., Frankfort, Ind. 125
Smith, Rolland, 1157 Byron, St., Huntington, Ind. 41, 60, 125
Smith, Ronald, 201 West South, Argos, Ind. 48, 77, 79, 151
Smith, William, R. R. 1, Box 106A, Lakeville, Ind. 71
Smoker, Cynthia, New Paris, Ind. 117
Smucker, Larry, R. R. 1, Orrville, Ohio 48, 71, 75
Snavely, Leonard, R. R. 1, Fostoria, Ohio 125
Snider, Dan, R. R. 2, Bradford, Ohio 117
Snider, Dana, Whites Inst. R. R. 5, Wabash, Ind.
Snyder, David, R. R. 1, N. Manchester, Ind. 58, 117
Snyder, Edison, 1488 Mt. Pleasant St. N. W., North Canton 20, Ohio 32, 41, 125
Snyder, Eugene, 306 N. Maple, Argos, Ind. 50, 117
Snyder, Gene E., R. R. 2, Walton, Ind. 125
Snyder, JoAnn, R. R. 9, Huntington, Ind. 31, 32
Sommer, Brenda, R. R. 2, Berne, Ind. 49
Sommer, Harry, 110 W. Jefferson St., Crawfordsville, Ind. 35, 69, 132
Sommers, Ivamae, 2006 47th St., Elkhart, Ind. 29, 31, 43, 151
Sotzing, Judy, 248 Park Ave., West Milton, O. 56, 117
Sousley, James, 4110 Winthrop Dr., S. Bend, Ind. 24 ,28, 40, 41, 132
Sousley, Jeannie, 4110 Winthrop, S. Bend, Ind. 117
Sparks, Mary, 306 Green Acres Dr., Dayton 14, O. 28, 125
Speicher, Genita, 600 Bond, N. Manchester, Ind. 17
Spencer, Maurice, 310 Virginia .Versailles, O. 24, 48, 66, 68, 125
Spickler, Linda, Penna. 117
Spidel, Joy, 211 Parker, Kendallville, Ind. 59, 117
Spohr, Pat, 7332 Winston Churchill, Dayton 32, Ohio 30, 49, 132
Sriver, Gary, Box 487, Akron, Ind. 151
Sriver, Randy, Box 224, Akron, Ind. 117
Stabenow, Virginia, R. R. 1, Forrestan, Ill. 117
Stackhouse, Garry, 116 N. Cass St., Peru, Ind. 117
Stahl, Thomas, R. R. 1, Archbold, Ohio 125
Stamper, Terry, 408 W. Dallas, Madison Hts., Mich. 80
Stanley, Carol, R. R. 1, Lafayette, Ind. 41, 132
Stark, Donna, R. R. 3, Box 313, Goshen, Ind. 59, 118
Staton, Susan, 713 Logan, Lena, Ill. 132
Stauffer, Lorella, R. R. 3, Polo, Ill. 29, 42, 125
Stavropulos, Connie, 311 N. Buffalo, Warsaw, Ind. 30, 38, 45, 151, 156
Stech, Opal D., 1405 Sunset, N. Manchester, Ind. 17, 34
Steele, Lonnie, R. R. 1, Medaryville, Ind. 77, 79, 132
Steffen, Janice, R. R. 5, Box 68, Goshen, Ind. 23, 118
Steffen, Linda, R. R. 2, Pierceton, Ind. 57
Steiner, Duane, 950 W. Liberty St., Wooster, O. 32, 35, 118

Steiner, Janet, 950 W. Liberty, Wooster, O. 32, 60, 132
Stephenson, James, R. R. 1, Denver, Ind.
Sterne, Geneva, 4857 Indian Ripple Rd., Dayton, O. 30, 59, 125
Stickel, Wayne, R. R. 4, Elkhart, Ind. 35, 65, 132
Stikler, Red, 3947 Old Salem Rd., Dayton 15, O. 71, 75, 135
Stidham, Duane, Box 213, Matthew, Ind. 28, 32, 125
Stilson, Eugene, 21884 Anten Rd., S. Bend, Ind. 29, 60, 151
Stinebaugh, Vernon H., 712 N. Ruse, N. Manchester, Ind. 17, 52, 53, 54
Stiver, Carol, 5863 Farmersville Rd., Dayton, O. 30
Stiving, Randa, 1127 Varland Ave., Toledo 5, O. 34, 125
Stohler, Janet, 600 Beechwood Ave., Middletown, Ind. 34, 30, 51, 151
Stoner, Leonard, R. D. 2, Mechanicsburg, Penna. 28, 152
Stoner, Peggy, R. D. 2, Mechanicsburg, Penna. 126
Storer, Ruth, R. R. 4, Eaton, Ohio 49, 118
Storey, Donald, Shabbona, Ill. 126
Stouder, Dennis, Center St., Warsaw, Ind.
Stouffer, Charlotte, Waddams Grove, Ill. 31, 49, 98, 118
Stout, Carol, R. R. 2, Wabash, Ind. 93, 126
Stout, Joyce, R. R. 5, Wabash, Ind. 34, 49, 132
Stout, Larry, R. R. 3, N. Manchester, Ind. 37, 118
Stover, Arman, R. R. 1, Milledgeville, Ill. 48, 77, 79, 152
Strasser, Glenn, Box 54, Twelve Mile, Ind. 152
Streit, Raymond, R. R. 3, Huntington, Ind. 118
Strickler, Ann, 405 Woodland Dr., N. Manchester, Ind. 58, 118
Strycker, Dean, 324 S. 10th St., Goshen, Ind. 23, 40, 152
Strycker, Rodney, 913 Reynolds, Goshen, Ind. 57, 126
Studebaker, Gary, R. R. 1, Union, Ohio 66, 71, 75, 126
Studebaker, Nancy, R. R. 3, New Carlisle, O. 55, 56, 60, 120, 126
Studebaker, Pamela, 4836 Forest Dr., Springfield, O. 58, 118
Studebaker, Sharon, R. R. 1, Montpelier, Ind. 41, 118
Stump, David, 2602 Greenview, Fort Wayne, Ind. 118
Sturdevant, Phillip, Brethren, Mich. 24, 37, 132
Stutzman, Jeannie, R. R. 2, Blissfield, Mich. 31, 98, 118
Stutzman, Jerry, 1480 Saxe Rd., Magadore, O. 40, 118
Stutzman, Larayne, R. R. 1, Blissfield, Mich. 30, 152
Suhre, Joan, 6314 Peters Road, Tipp City, Ohio 32, 118
Sullivan, Max, R. R. 2, N. Manchester, Ind. 152
Sumpter, Joseph, 3120 E. Broadway, Logansport, Ind. 32, 132
Sundquist, Gail, R. R. 4, Wildwood, Crown Point, Ind. 126
Surbey, Don, R. R. 1, Amboy, Ind. 40, 41, 152
Sutton, David, 327 Jackson, Peru, Ind. 33, 126
Swartz, Bernice, R. R. 3, Warsaw, Ind. 161
Swearingen, Thomas, 202 S. Barr, Crawfordsville, Ind. 32, 40, 152
Swihart, Harvey, 1301 N. Wayne, N. Manchester, Ind. 161
Swinger, Martha, R. R. 3, N. Manchester, Ind. 34, 126

Taylor, Beatrice, Box 436 S. Spring St., Waynesboro, Miss. 132
Taylor, Jack, 406 W. Clark, Champaign, Ill. 50, 118
Taylor, Judith, R. R. 2, Goshen, Ind. 126
Taylor, Larry, R. R. 1, Copemish, Mich. 30, 126
Teeter, Howard, R. R. 1, Meridian, Idaho 32, 118
Tewich, Charles, 503 E. Ninth, N. Manchester, Ind. 32, 40, 69, 118
Tewich, Edith, 503 E. Ninth, N. Manchester, Ind. 126
Thayer, Michael, 214 Jennings St., North Vernon, Ind. 32, 33, 132
Thomas, Kathy Weldy, 601 E. Miami, N. Manchester, Ind. 30, 33, 132, 162
Thomas, Lawrence, George, Barrington, Ill.
Thomas, Odis, 601 E. Miami, N. Manchester, Ind. 132, 162
Thomas, Robert, 404 E. Fourth, N. Manchester, Ind.
Thomas, Sandra, 404 E. Fourth, N. Manchester, Ind. 34
Thompson, James, 56455 White St., Osceola, Ind. 126
Timmons, Glenn, R. R. 1, New Paris, Ohio 29, 60, 152
Tippie, Sondra, 3936 New Carlisle Pk., Springfield, Ohio 30, 126
Titler, Gloria, Sand Creek, Michigan 30, 126
Todd, Dennis, Denton, Maryland
Tolle, Mary, R. R. 1, Windfall, Ind. 57, 60, 132
Tomlonson, James, 1008 West Ave., Goshen, Ind. 37, 153
Trent, John, R. R. 3, Wabash, Ind.
Tritt, Dana, 104 N. Davis St., Walton, Ind. 31, 34, 35, 153
Truman, Linda, 401 W. Center, Warsaw, Ind. 30, 118
Tullis, Constance, 118
Tunes, JoAnn ,131 N. Main, Pendleton, Ind. 49, 132
Turner, Kenneth, 3245 N. Union Rd., Dayton 26, O. 43, 58, 126
Tyler, Jill, 744 Waverly Rd., La Porte, Ind.
Tyler, Sandra, P. O. Box 45, Warsaw, Ind.

Ulrey, Robert, R. R. 2, N. Manchester 118
Ulrich, Larry, 221 E. Tipton, Huntington, Ind.
Ungurait, James, 410 Ostema Pl., South Bend, Ind. 40, 71, 118
Updike, Alan R. R. 1, Warren, Ind. 40, 118
Vance, Jeannine, R. R. 1, South Whitley, Ind. 35, 50, 59, 118
Vanderburg, Joel, R. R. 2, West Liberty, O. 23, 118
Verbeck, David, Tonasket, Washington 32, 40, 50, 58, 132
Vinyard, Karla, 124 W. Roselawn Dr., Logansport, Ind. 118
Virtue, Pat, 1509 E. Third St., Sterling, Ill 30, 126
Vonasch, Mary
Von Gunten, Rita, 315 W. Oakdale, Fort Wayne, Ind. 153

Wagner, Lowell, R. R. 2, Quarryville, Penna. 27, 32, 58, 126
Wagner, Mark, R. R. 4., Greenville, O. 126
Wagoner, Stuart, 1618 Main, Rochester, Ind. 32, 126
Walter, Jane
Walters, Don, 2327 Fox Ave., Fort Wayne, Ind. 50, 118
Walters, Francile, R. R. 1, Fremont, Ind. 28, 132
Ward, Terry, R. R. 1, South Whitley, Ind. 118
Warfield, William, 927 E. Vineyard Rd., Phoenix, Arizona
Warner, Jock, R. R. 2, South Whitley, Ind. 133
Warner, James, R. R. 2, South Whitley, Ind. 60, 153
Warner, Jay, R. R. 2, N. Manchester, Ind. 53, 56, 58, 118
Warner, Max, R. R. 1, Union, Ohio 23, 118
Warstler, Jean, R. R. 1, Syracuse, Ind. 34, 118
Warvel, Ethel, 703 College, N. Manchester, Ind. 161
Watson, Barbara, R. R. 1, Wabash, Ind. 118
Weaver, Frederick, 7889 W. Third St., Dayton 27, O. 32, 40, 118
Weaver, Jerry, 60701 Dogwood Rd., R. R. 1, Mishawaka, Ind. 45, 133
Weaver, Kathleen, 26 N. Decatur St., Strasburg, Penna. 34, 126
Weaver, Ron, 3401 Mishawaka Ave., South Bend, Ind. 37, 153, 156

Weck, Mary Ann, R. R. 1, Urbana, Ind. 133
Weddle, Eldred A., R. R. 2, N. Manchester, Ind. 17, 48, 71
Weddle, Susan, 1337 Belmont Ave., S. Bend, Ind. 25, 31, 126
Weed, Terry, 614 N. E. 6 Ave., Fort Lauderdale, Fla. 24, 71, 133
Weeks, Janette, 630 Cassville Rd., Kokomo, Ind. 49, 153
Weible, Linda, 38 Marion Ave., Magadore, O. 32, 33, 126
Weibly, Dee Ann, 847 Ridge Rd., Ludlowville, N. Y. 53, 55, 56, 58, 126
Weimer, Dr. Harry R., 719 N. Sycamore, N. Manchester, Ind. 17
Weimer, Nancy E., R. R. 2, New Madison, O. 126
Weimer, Nancy J., 5112 N. 8th Rd., Arlington 5, Virginia 27, 58, 126
Weimer, Ronald, 508 E. King St., Garrett, Ind. 71, 75, 153
Weise, Larry, 636 S. 16th St., Lafayette, Ind. 38, 133
Weisman, Mary, 132 E. Anthony, Celina, O. 49, 76, 97, 153
Weitzel, Connie, R. R. 2 ,N. Manchester, Ind. 56, 58, 118
Welborn, James, 17291 Ireland Rd., S. Bend, Ind. 32, 71, 75, 118
Welborn, Nancy, 17291 Ireland Rd., South Bend, Ind. 153
Welch, Carole, R. R. 4, Delphi, Ind. 25, 29, 34, 133
Welch, Gary, 152 Washington, Sunfield, Mich. 65, 126
Weller, Maude, 305 E. Seventh, N. Manchester, Ind. 25, 161
Wenger, Dale, 6668 Wolf Creek Pike, Dayton 26, Ohio 28, 40, 41, 69, 154
Wenger, Harriet, Box 89, Rossville, Ind. 57, 59, 126
Wenger, Shirley, 6668 Wolf Creek Pike, Dayton 26, Ohio 49, 118
Werking, Roger, R. R. 2, Hagerstown, Ind. 40, 41, 126
Werstler, Blaine, 5618 E. Nimiskillen St., Canton 5. O. 119
Westwood, James, Fowler, Ind.
Wettschurack, Jan, 1721 Northwestern Ave., W. Lafayette, Indiana 32, 119
Weybright, Loren, R. R. 2, Syracuse, Ind. 32, 37, 126
Whitcomb, William, 210 S. Oak, Kendallville, Ind. 48, 66, 68, 127
White, Ann, R. R. 1, Wabash, Ind. 119
White, Daniel, R. R. 1, New Madison, Ohio 119
White, David, R .R. 1, New Madison, Ohio 35, 133
Whitehead, Joan 37, 119
Whitehead, Mary, 301 Norris St., LaPorte, Ind. 49, 119
Whitmore, Anne, R. R. 1, South Whitley, Ind. 57
Whybrew, Sue, 1004 Center, Elkhart, Ind. 30
Wiant, David, 710 E. Keyser St., Garrett, Ind. 71, 75, 119
Wienad, Lou Ann, 1009 E. Irvington, S. Bend, Ind. 29, 55, 58, 127
Wiebe, Miss Gertrude E., E. Seventh, N. Manchester, Ind. 8, 18, 25
Wietfeldt, Willard, R. R. 1, Hoagland, Ind. 127
Wildermuth, Ann, R. R. 1, Akron, Ind. 31, 119
Wiles, Janet, R. R. 4, Wabash, Ind. 119
Wilkinson, Horace, Wabash Co. Home, Wabash, Ind. 66
Williamson, Russell, Etna Green, Ind. 68, 80, 119
Wills, Marilyn 415 Fair St., Greenville, Ohio 30, 137
Wilson, James, R. R. 3, Box 56, Celina, Ohio 127
Wilson, Judith, 211 N, Hobart Rd., Hobart, Ind. 119
Wilson, Max, R .R. 1, Walton, Ind. 119
Wilson, Opal L., East Hall, N. Manchester, Ind. 9, 25, 28
Wince, Jeanette, R. R. 2, Columbia City, Ind. 49, 154
Winebrenner, William, R. R. 3, N. Manchester, Ind. 154
Wing, Sally, 412 N. Market, N. Manchester, Ind. 154
Wingard, Delores, R. R. 2, Topeka, Ind. 35, 119
Wintrow, Esther, 599 Shoop Rd., Tipp City, O. 41, 49, 50, 59, 127
Wion, Leroy, R. R. 3, Versailles, O. 48, 66, 68, 120, 127
Wion, Sheldon, R. R. 3, Box 97, Versailles, O. 68, 119
Wise, Lawrence, 3031 Mt. Pleasant St. N. W., No. Canton 20, Ohio 41, 133
Wise, Suzanne, 1412 Washington Ave., Piqua, O. 30, 32, 133
Wisely, Carol, R. R. 1, Argos, Ind. 119
Wisler, Janice, R. R. 1, Howe, Ind. 119
Wolfe, Claude, 717 Bond, N. Manchester, Ind. 17, 27, 64, 65, 71, 77
Wolfe, June, 717 Bond, N. Manchester, Ind. 17, 33
Wolfe, Marka, 1117 US. Hwy 30 East, New Haven, Ind. 30, 119
Wood, Frederick, 312 Walker St., Michigan City, Ind. 102, 133
Wood, Janet, 305 Reed Ave., Versailles, O. 31, 41, 119
Working, Leane, R. R. 2, Peru, Ind.
Workman, Keith, R. R. 1, Orrville, Ohio 50, 119
Workman, Marcus, 7155 Portage St. N. W., Massillon, O. 24, 41
Workman, Sandra, Box 236, Avilla, Ind. 30, 59, 154
Wort, Joyce, R. R. 2, North Liberty, Ind. 60, 154, 156
Wright, Jean, 513 Mathews St., Kendallville, Ind. 25, 30, 37, 51, 154
Wygant, Judith, Huntington, Ind. 154
Wyman, Lou Ann, 702 S. Main, Napanee, Ind. 34, 119
Wysang, Beverly, R. R. 1, Wawaka, Ind. 34, 49, 50, 154
Wysang, Vanda, R. R. 1, Napanee, Ind. 58, 127

Yager, Ellen, R. R. 1, Craigville, Ind. 35, 49, 155
Yaney, William, 110 W. Jefferson, Columbia City, Ind. 31, 32, 37, 42, 155
Yates, Judy, R. R. 1, Warren, Ind. 34, 127
Yeatter, Mr. David, 603 E. Ninth, N. Manchester, Ind. 9, 18, 23
Yeatter, Mary Ann, 603 E. Ninth St., N. Manchester, Ind. 41, 119
Yenser, Adelia, R. R. 1, Oakwood, Ohio 28, 127
Yoder, Joe, R. R. 2, Columbia City, Ind 30, 37, 155
Yoder, Larry, R. R. 1, Huntertown, Ind. 37, 119
Yoder, Omer, R. R. 1, Middlebury, Ind. 66, 71
Yoder, Sally, 213 High St., Wakarusa, Ind. 119
Yost, Marlen, R. R. 1, Box 431, New Lebanon, O. 28, 41
Young, Glenn, 2525 Graham Ave., Akron 12, O. 31, 51, 127
Young, Jerry, R. R. 2, Wabash, Ind. 133
Young, Richard, R. R. 1, Huntertown, Ind. 46, 50, 58, 119

Zent, Cyral, R. R. 1, Huntington, Ind. 127
Zimmerman, Gary, 3026 Ardmore Trail, S. Bend, Ind. 41, 119
Zinsmeister, Nelson, R. R. 3, N. Manchester, Ind. 41, 155, 156
Zollinger, Susan, 3738 N. Olney, Indianapolis, Ind. 119
Zook, Sharon Neher, Hillsdale, Mich. 30, 41, 155

I Give

To All

My

Last

Piece

QUO VADIS

"Whither Goest Thou ?"

Autographs

"Whither Goest Thou ?"

Autographs

INTER-COLLEGIATE PRESS

Publishers — Manufacturers

Yearbooks — Yearbook Covers

Diplomas — Graduation Announcements

Factory — Home Office

Kansas City, Mo.

U.S.A.